

**UNITED STATES TRANSPORTATION COMMAND
(USTRANSCOM)**

**THEATER EXPRESS PROGRAM
OVERALL PERFORMANCE REPORTS
MAY 2010 – JANUARY 2012**

**Released under USTRANSCOM FOIA 12-37 Interim Response #1
Full Release**



UNCLAS



Theater Express (THX) Program

■ In April, the THX Program:

- Awarded \$40.9M in tenders to move 10.8K STONs and achieved \$90M in cost avoidance
- Represented 34% of all AMD intra-theater airlift
- THX regional cargo distribution to OEF increased to 80% and decreased to 14% for OND.

THX Program Summary

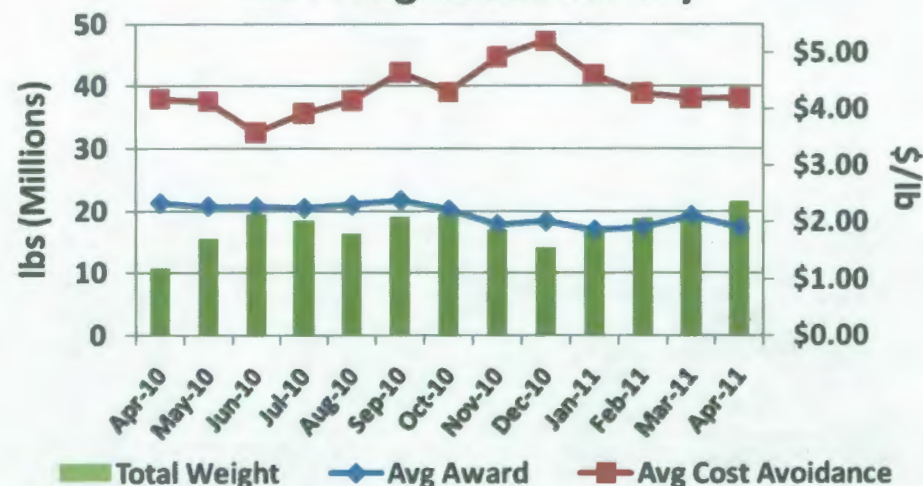

Theater Cargo Moved

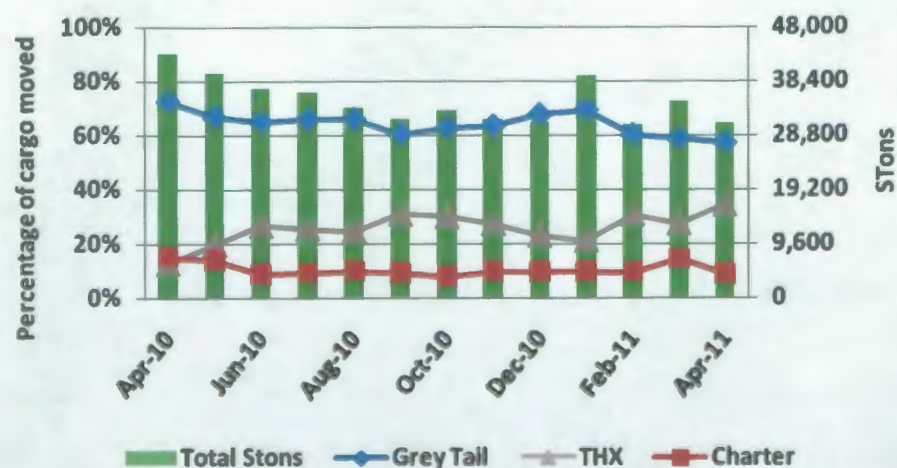

THX Regional Market Share

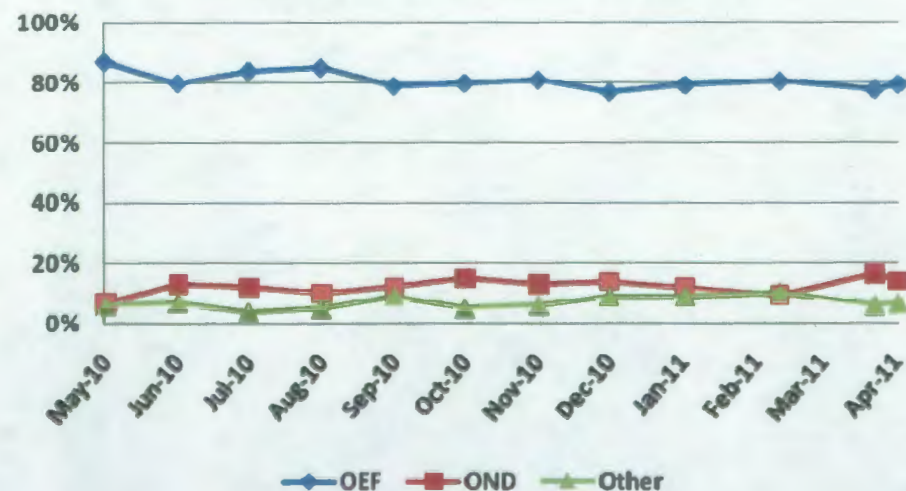



UNCLAS



Cargo Movement History



Sorties	Apr-10	May-10	Jun-10	Jul-10	Aug-10	Sep-10	Oct-10	Nov-10	Dec-10	Jan-11	Feb-11	Mar-11	Apr-11
Grey Tail	5,522	5,460	5,176	5,634	5,326	5,027	5,464	5,229	5,242	5,147	4,165	4,897	4,595
Charter	139	108	85	154	230	117	101	129	125	165	151	207	142
C-17	1,482	1,400	1,353	1,524	1,349	1,082	1,316	1,217	1,101	1,243	951	1,070	935
C-130	4,040	4,060	3,823	4,110	3,977	3,945	4,148	4,012	4,141	3,904	3,214	3,827	3,660



UNCLAS



THX Daily Pallets

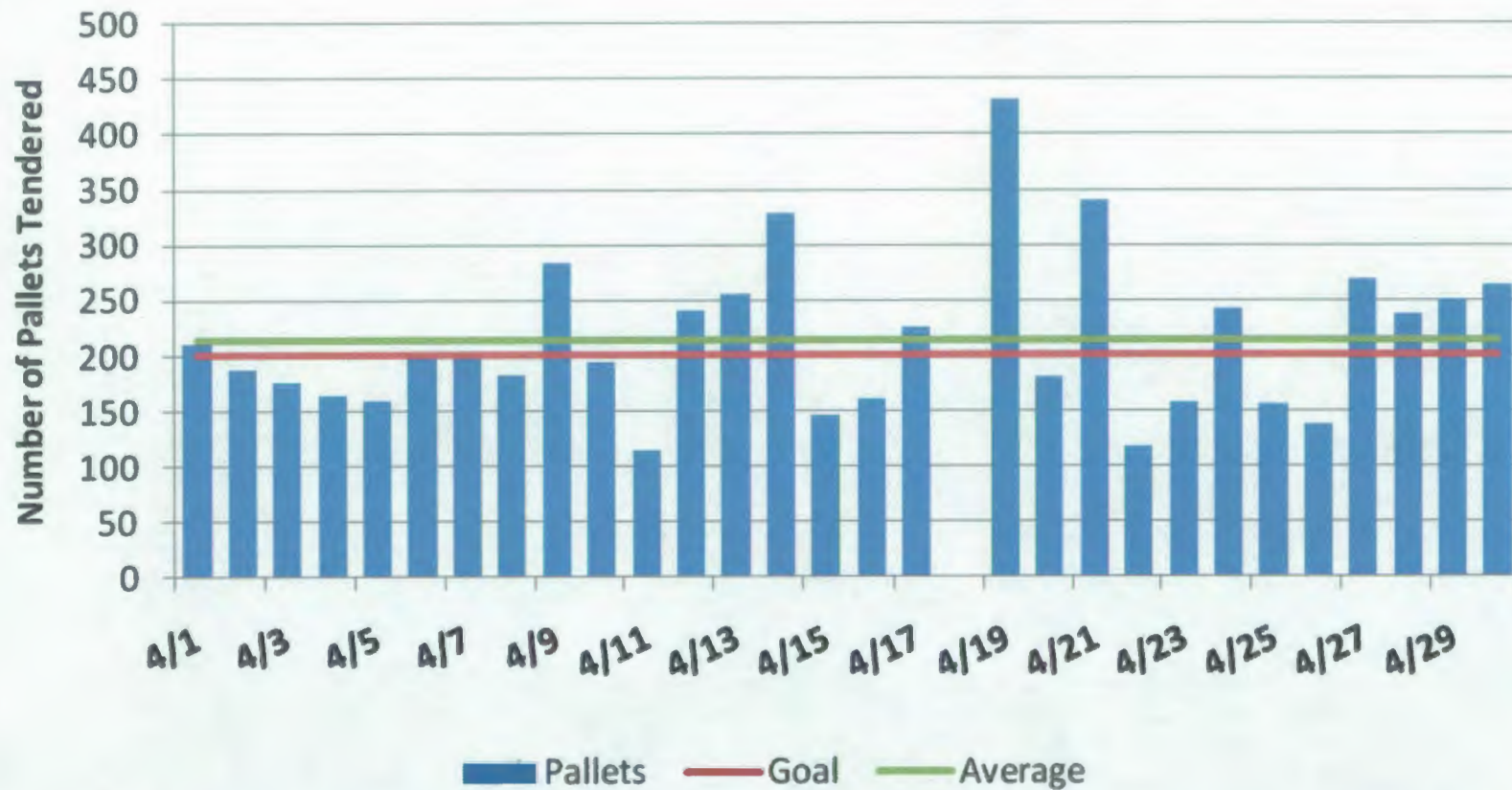

Daily Goal = 200 Pallets
Apr Daily Average = 214 Pallets



UNCLAS

Retrograde Monthly Afghan Output



THX Afghanistan Retrograde

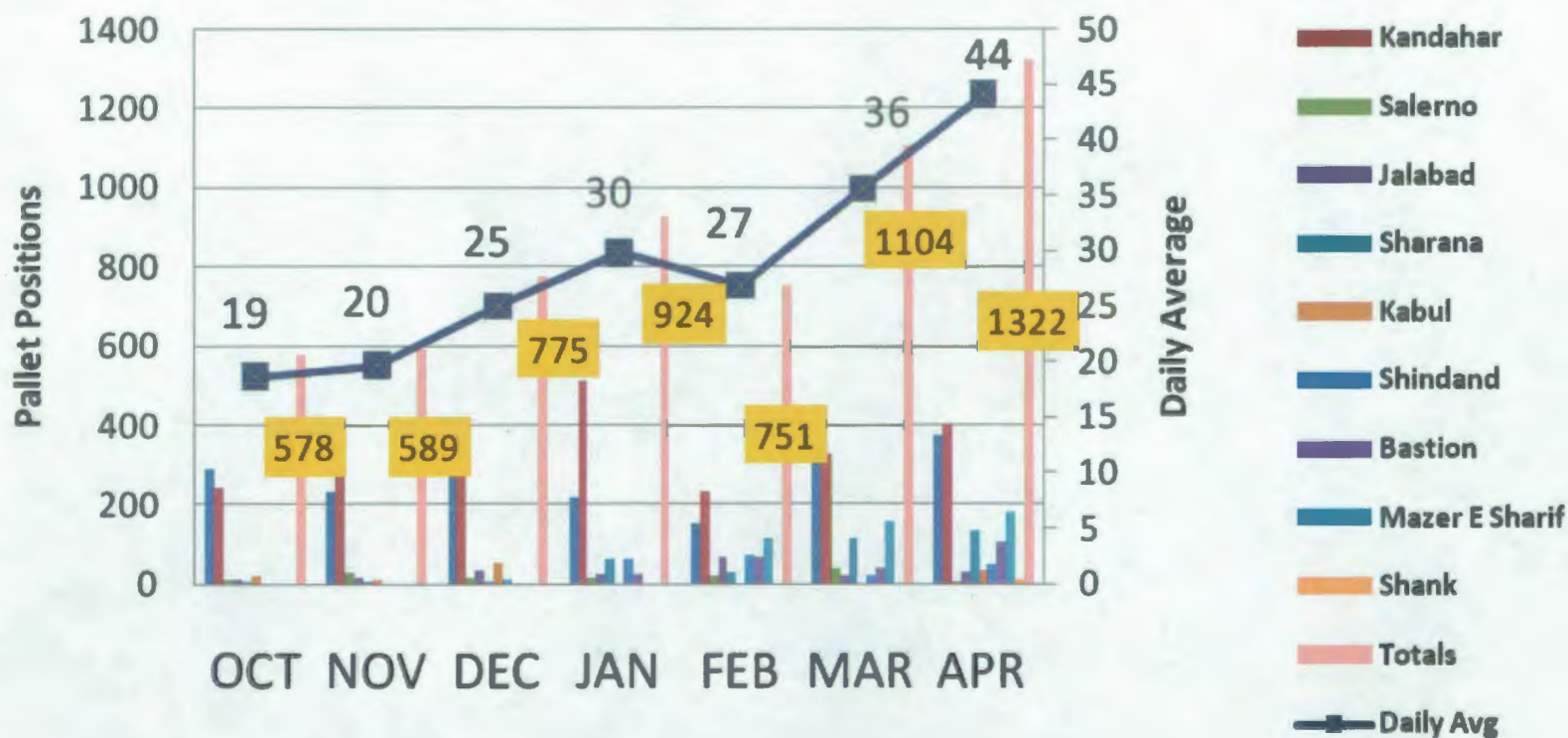



UNCLAS



Theater Express (THX) Program

■ In May, the THX Program:

- Awarded \$44.7M in tenders to move 11.2K STONs and achieved \$89M in cost avoidance
- Represented 40% of all AMD intra-theater cargo airlift
- THX regional cargo distribution to OEF increased to 82% and remained the same at 14% for OND.

THX Program Summary

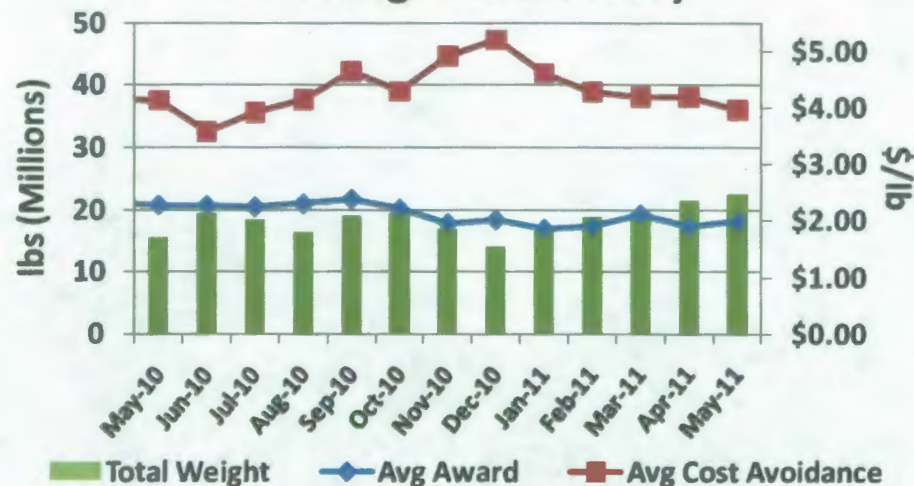

Theater Cargo Moved

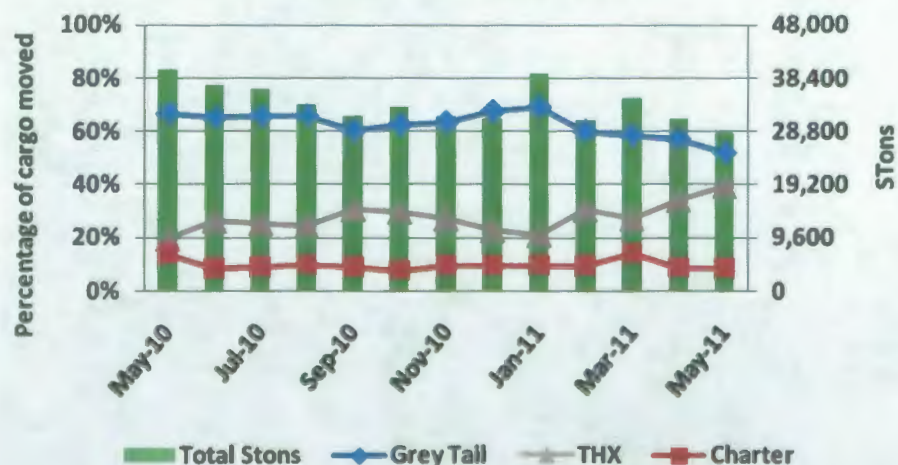

THX Regional Market Share

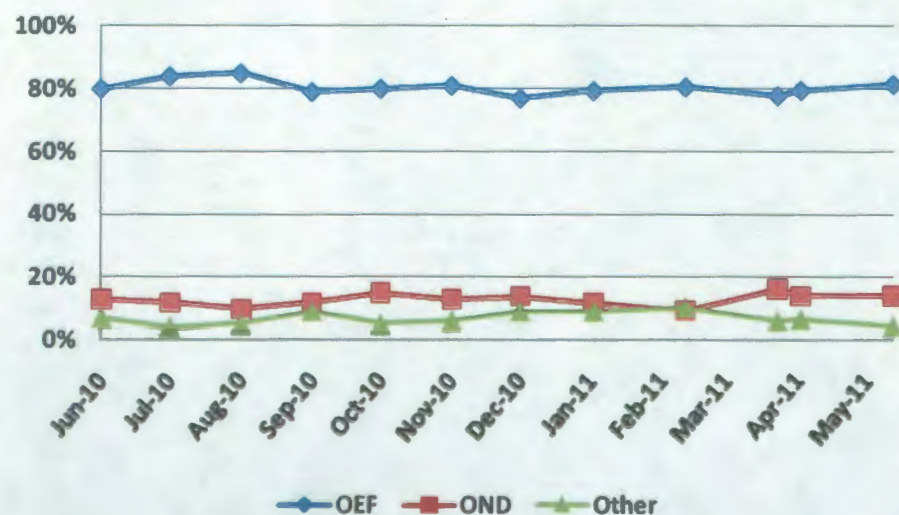



UNCLAS



Cargo Movement History

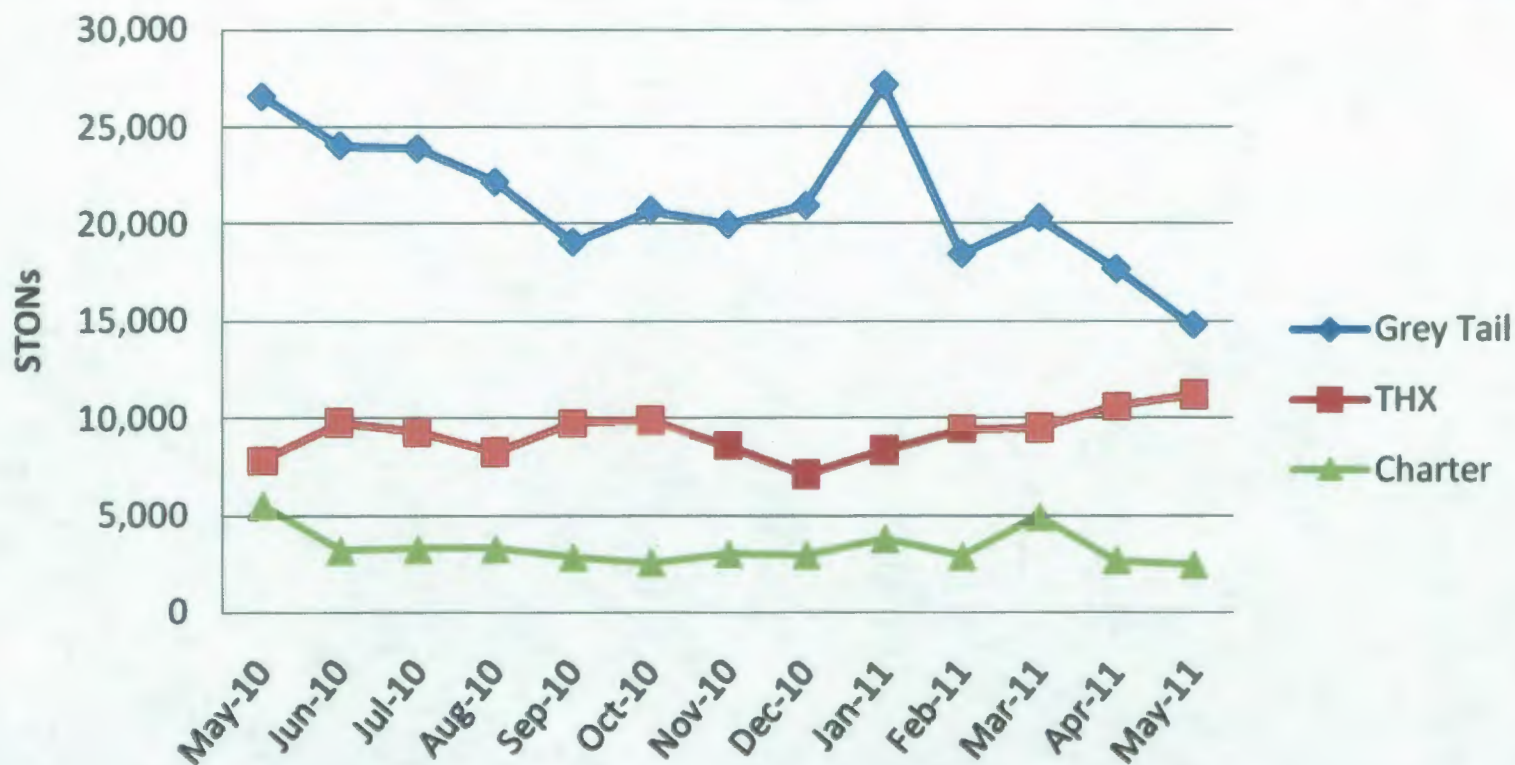

Sorties	May-10	Jun-10	Jul-10	Aug-10	Sep-10	Oct-10	Nov-10	Dec-10	Jan-11	Feb-11	Mar-11	Apr-11	May-11
Grey Tail	5,460	5,176	5,634	5,326	5,027	5,464	5,229	5,242	5,147	4,165	4,897	4,595	3,987
Charter	108	85	154	230	117	101	129	125	165	151	207	142	135
C-17	1,400	1,353	1,524	1,349	1,082	1,316	1,217	1,101	1,243	951	1,070	935	850
C-130	4,060	3,823	4,110	3,977	3,945	4,148	4,012	4,141	3,904	3,214	3,827	3,660	3,137



UNCLAS



THX Daily Pallets

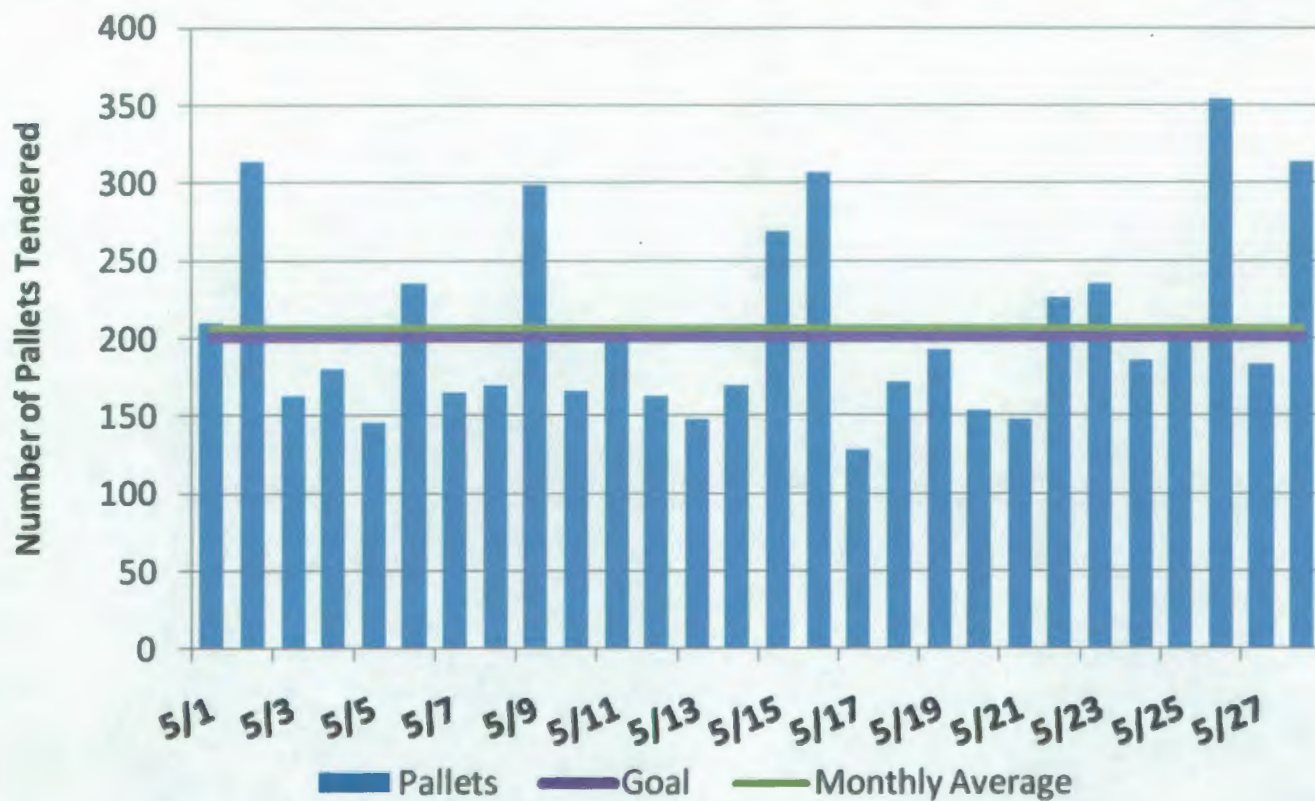

Daily Goal = 200 Pallets
Apr Daily Average = 207 Pallets



UNCLAS



Retrograde

Monthly Afghan Output

THX Afghanistan Retrograde

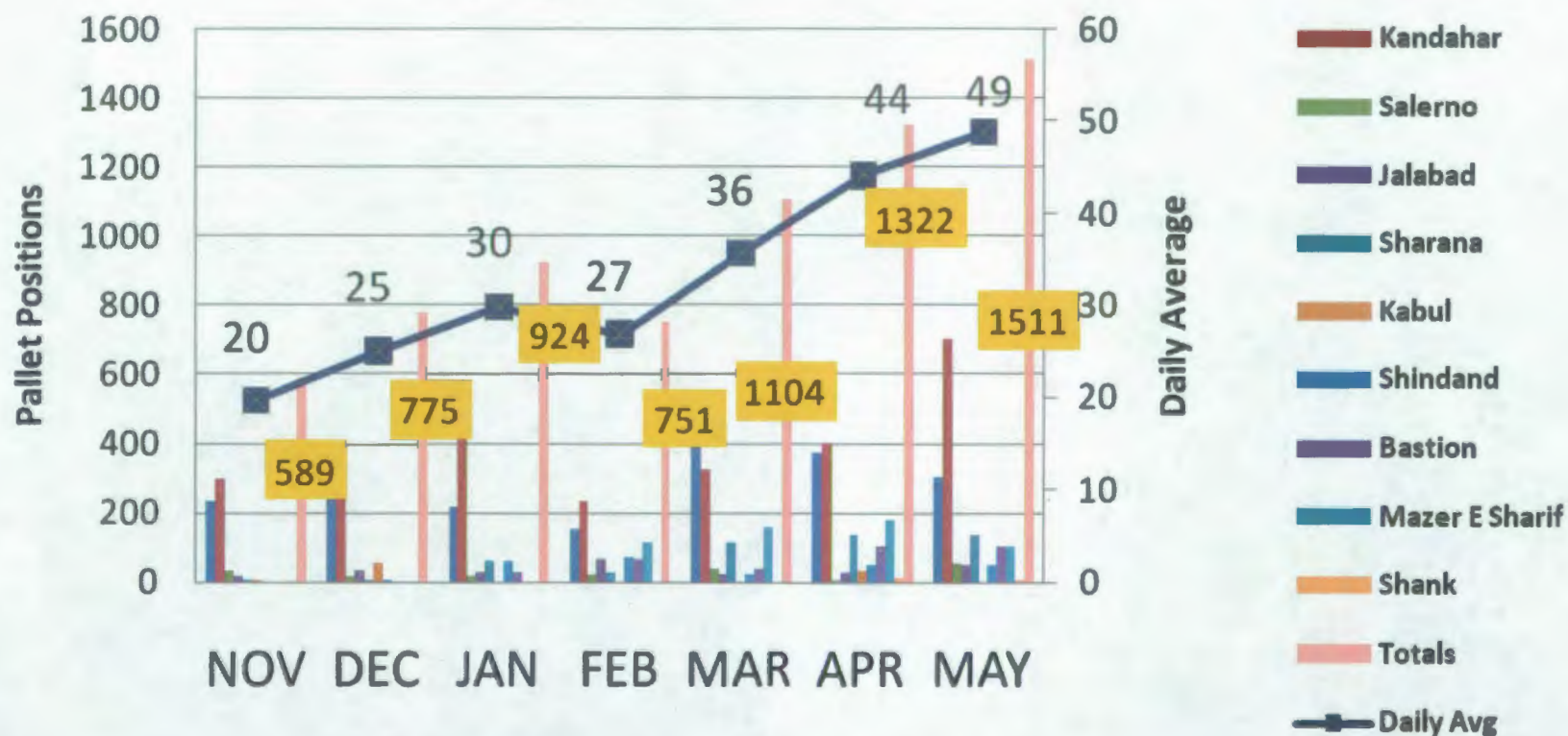



UNCLAS



Theater Express (THX) Program

■ In June, the THX Program:

- Awarded \$44.5M in tenders to move 10.6K STONs and achieved \$68M in cost avoidance
- Represented 32% of all AMD intra-theater cargo airlift
- THX regional cargo distribution to OEF increased to 84% and remained the same at 13% for OND.

THX Program Summary

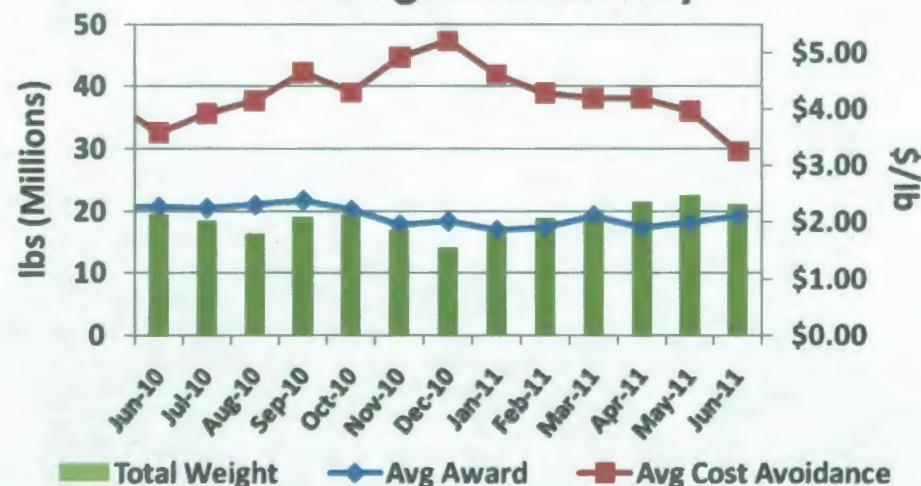

Theater Cargo Moved

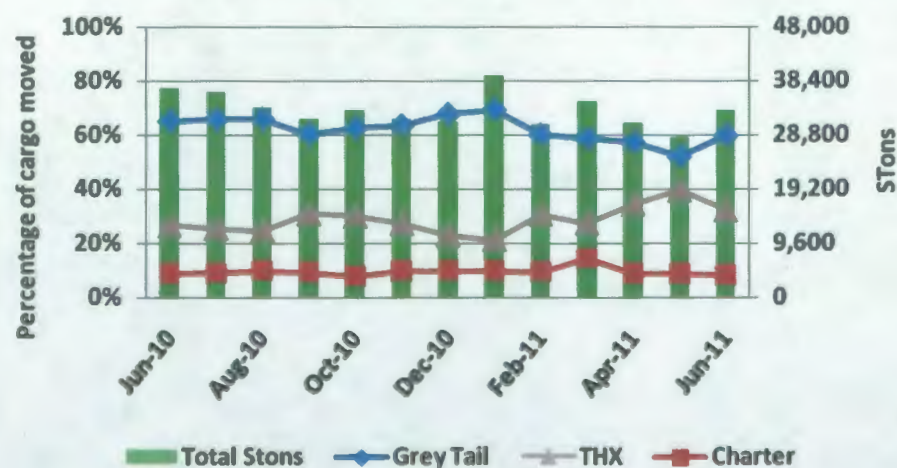

THX Regional Market Share

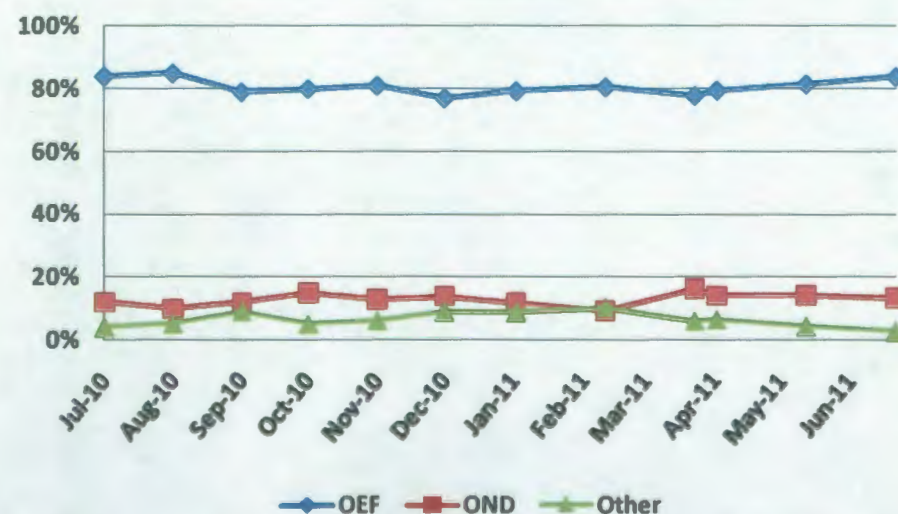



UNCLAS



Cargo Movement History

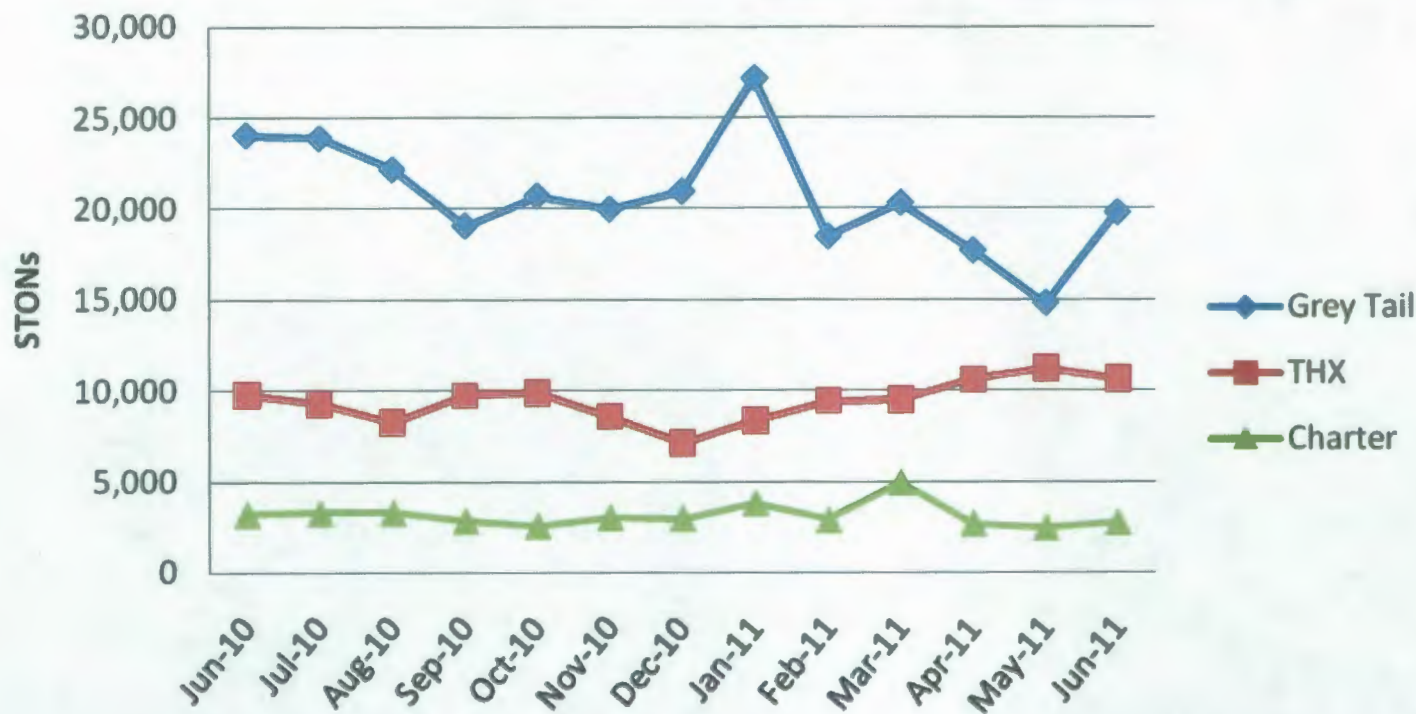

Sorties	Jun-10	Jul-10	Aug-10	Sep-10	Oct-10	Nov-10	Dec-10	Jan-11	Feb-11	Mar-11	Apr-11	May-11	Jun-11
Grey Tail	5,176	5,634	5,326	5,027	5,464	5,229	5,242	5,147	4,165	4,897	4,595	3,987	4,702
Charter	85	154	230	117	101	129	125	165	151	207	142	135	172
C-17	1,353	1,524	1,349	1,082	1,316	1,217	1,101	1,243	951	1,070	935	850	1,050
C-130	3,823	4,110	3,977	3,945	4,148	4,012	4,141	3,904	3,214	3,827	3,660	3,137	3,652



UNCLAS



THX Daily Pallets

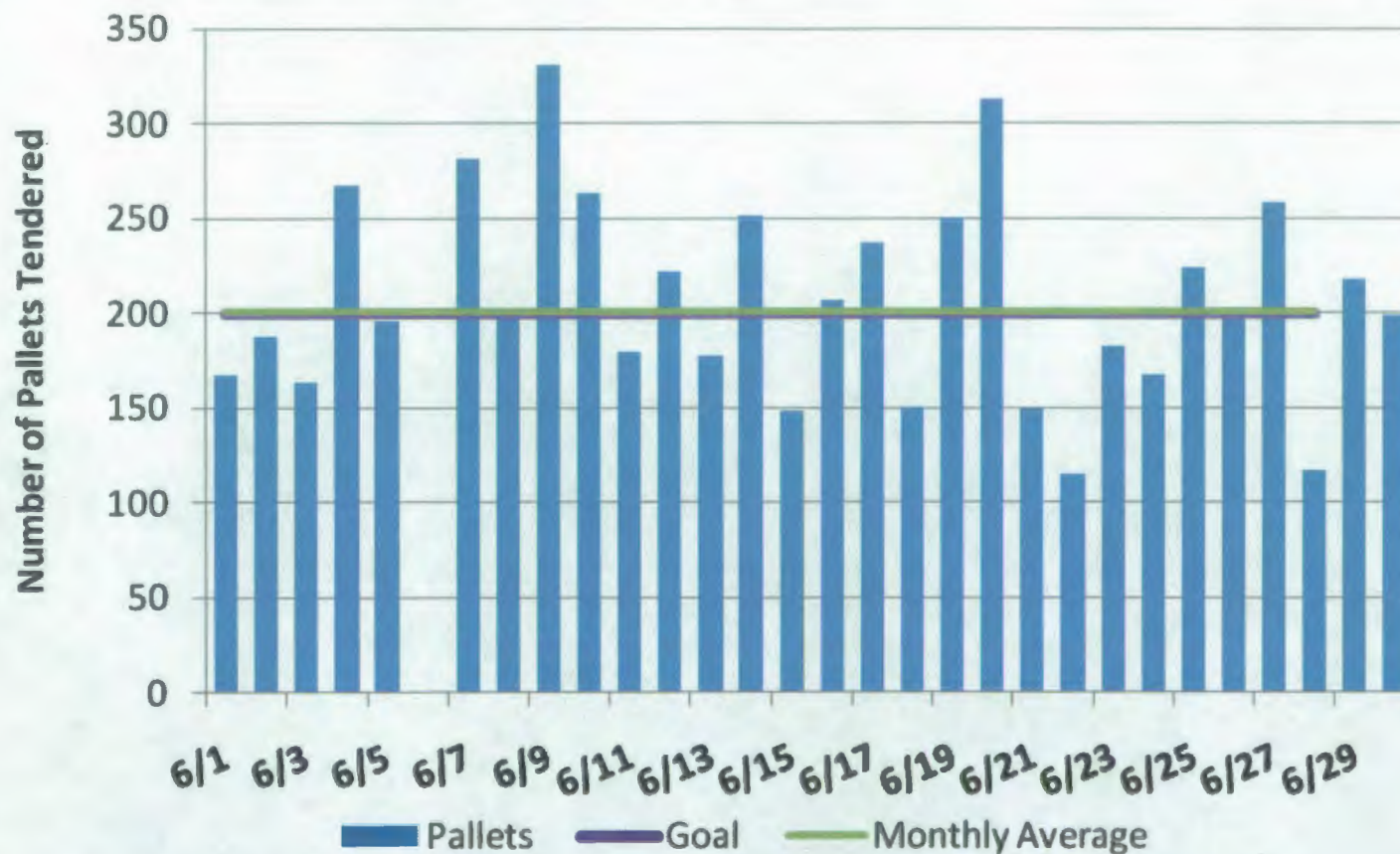

Daily Goal = 200 Pallets
June Daily Average = 201 Pallets



UNCLAS



Retrograde

Monthly Afghan Output

THX Afghanistan Retrograde

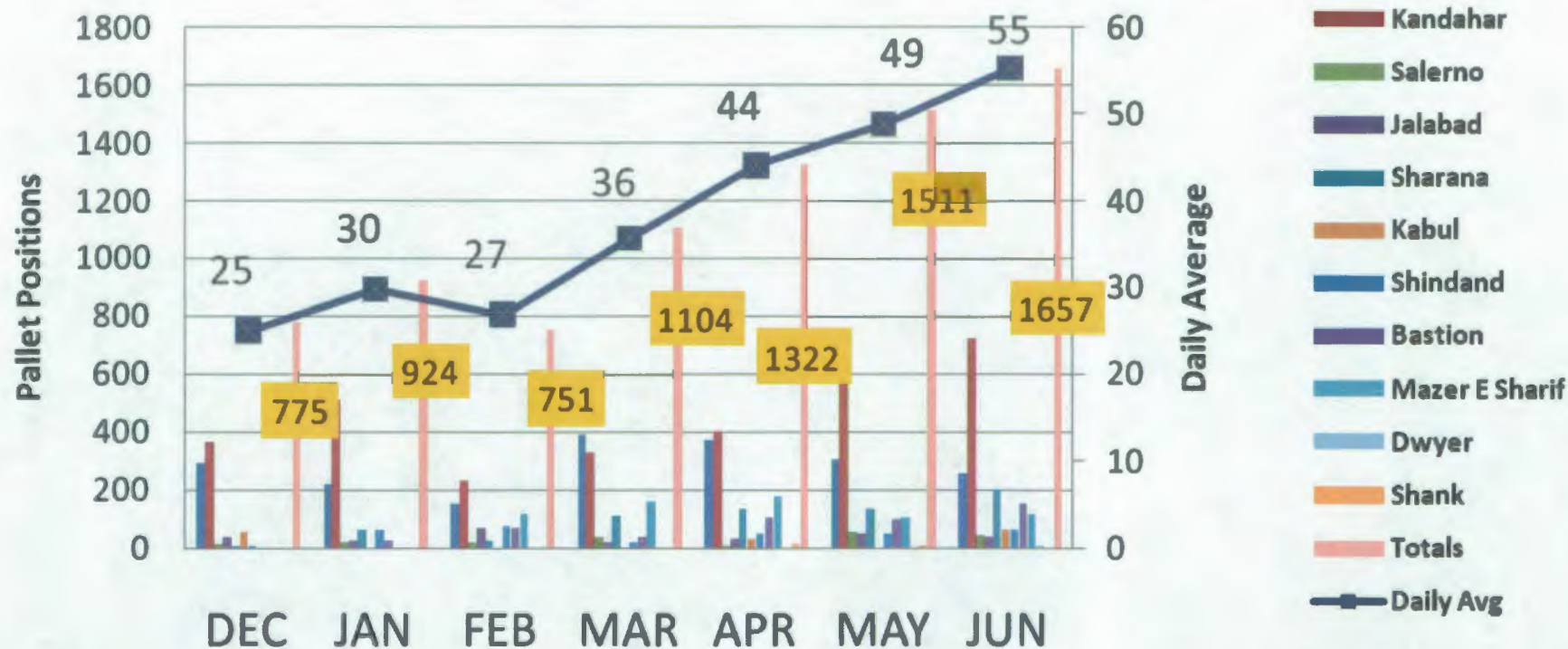



UNCLAS



THX Daily Pallets

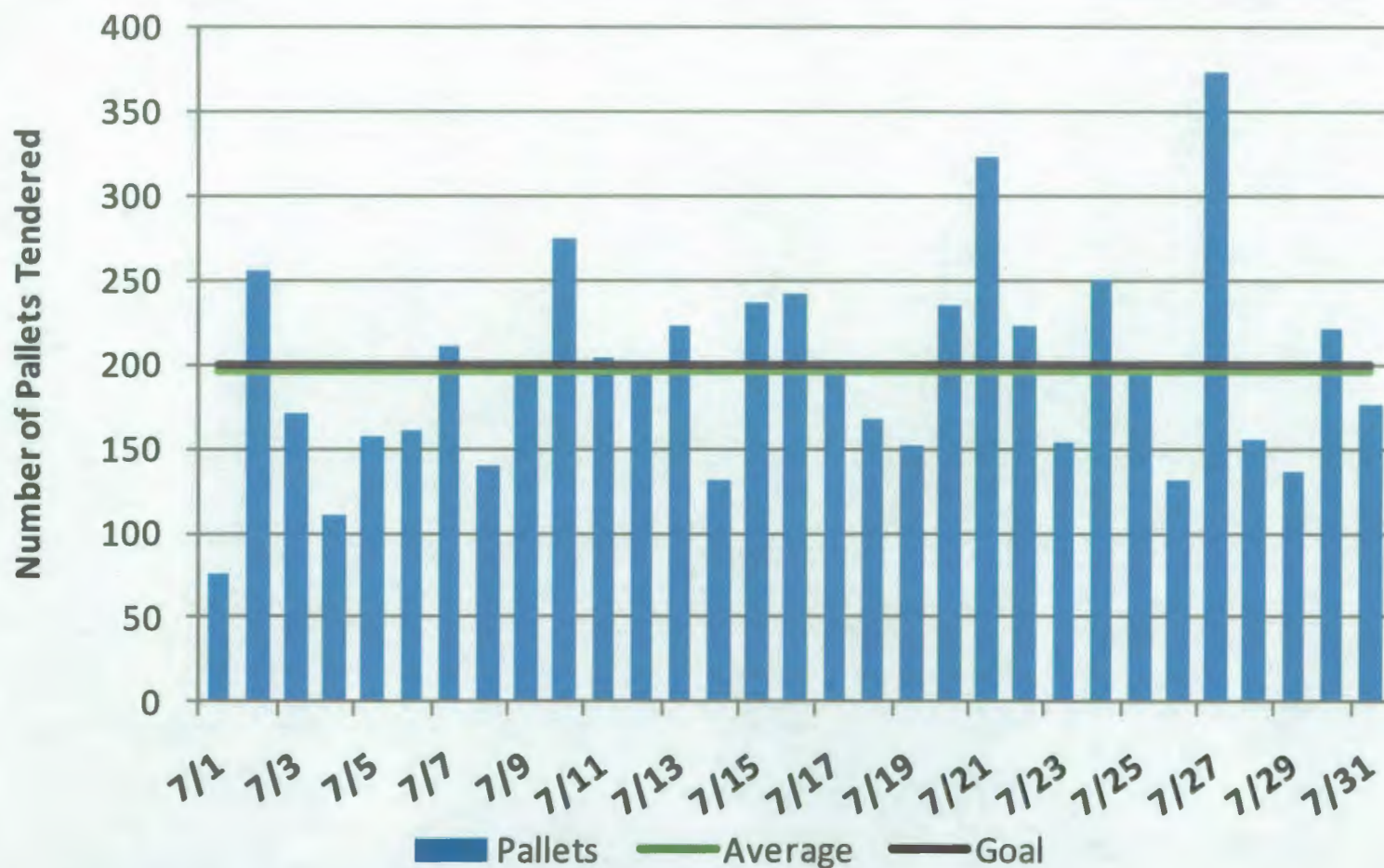

July Daily Average = 196 Pallets



UNCLAS



Retrograde

Monthly Afghan Output

THX Afghanistan Retrograde

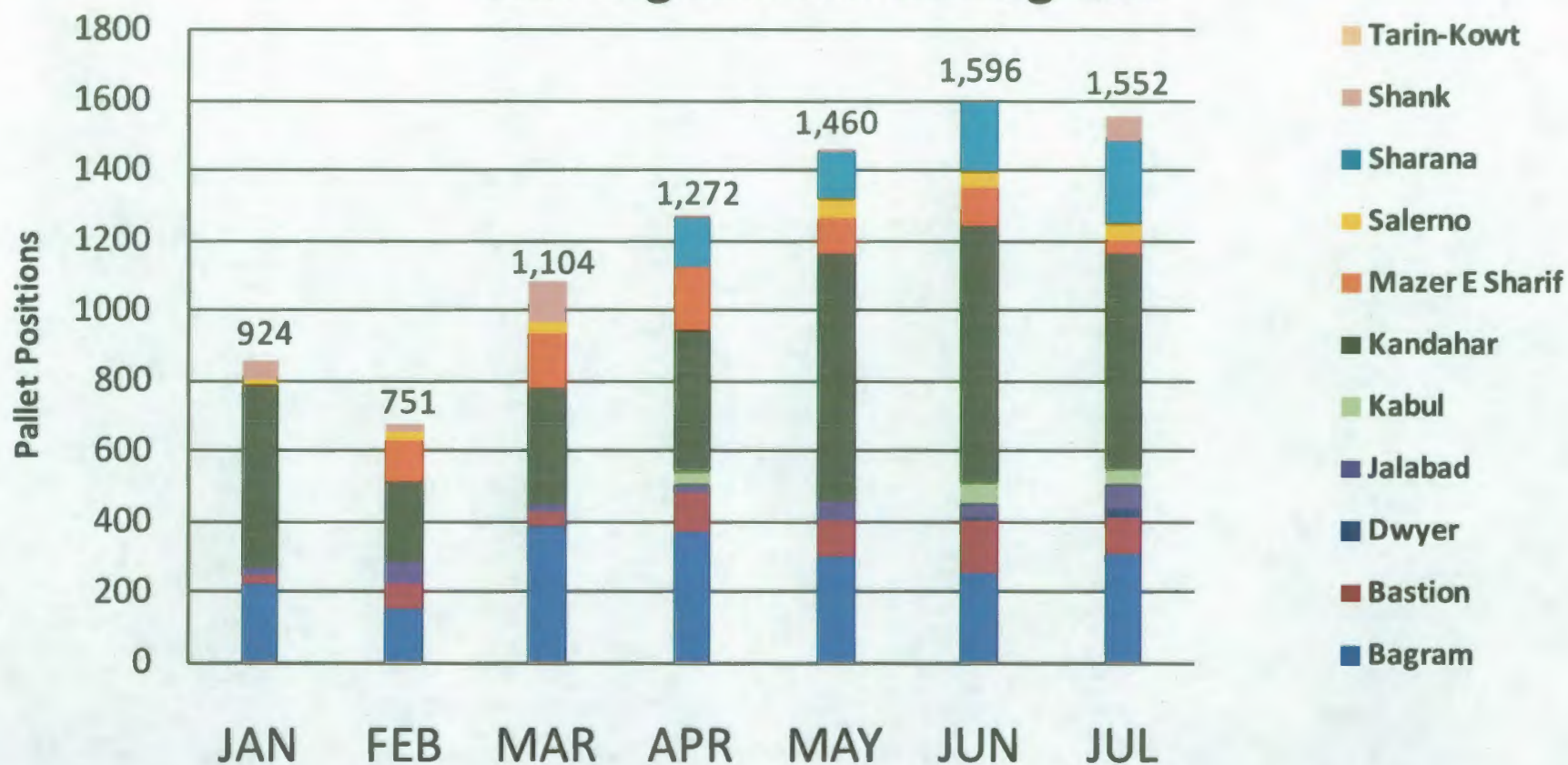



UNCLAS



Retrograde Monthly Iraq Output

THX Iraq Retrograde

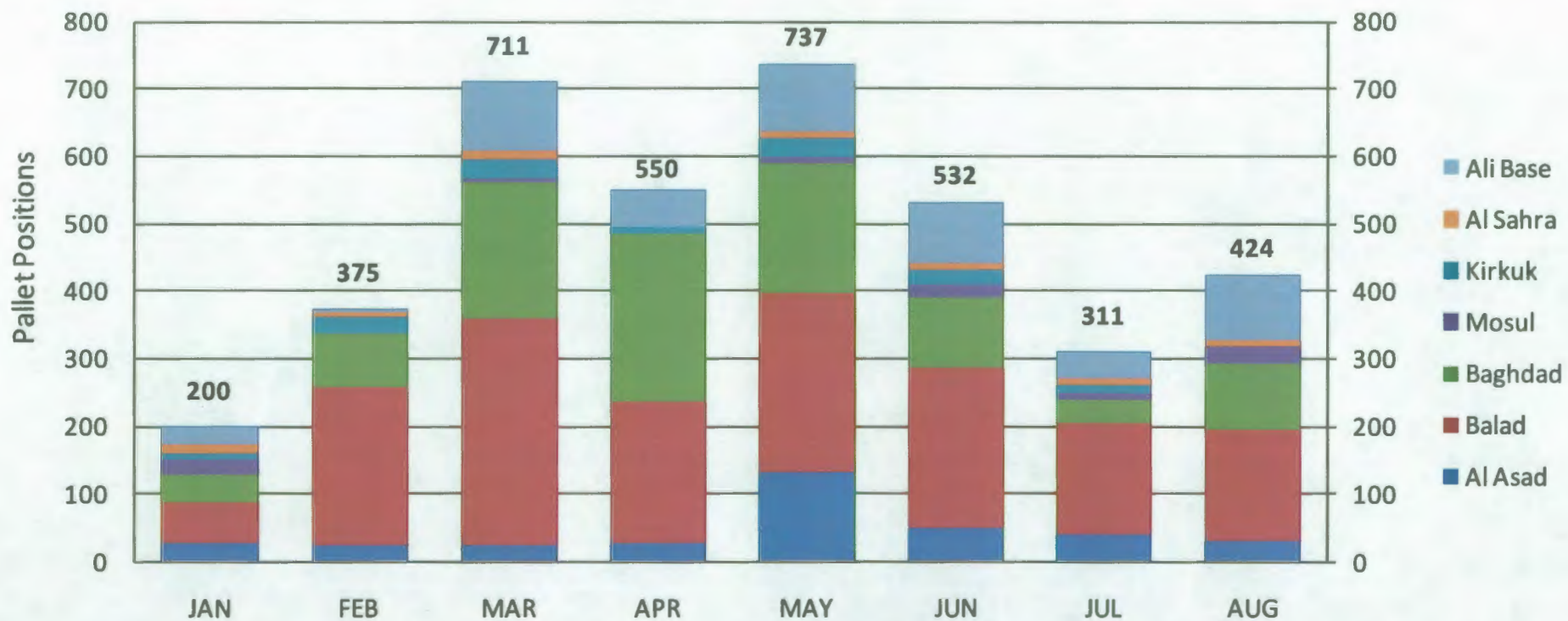



UNCLAS



THX Program Overview

■ On average, 226 pallets were offered each day and 198 pallets were tendered.





UNCLAS



THX Daily Pallets

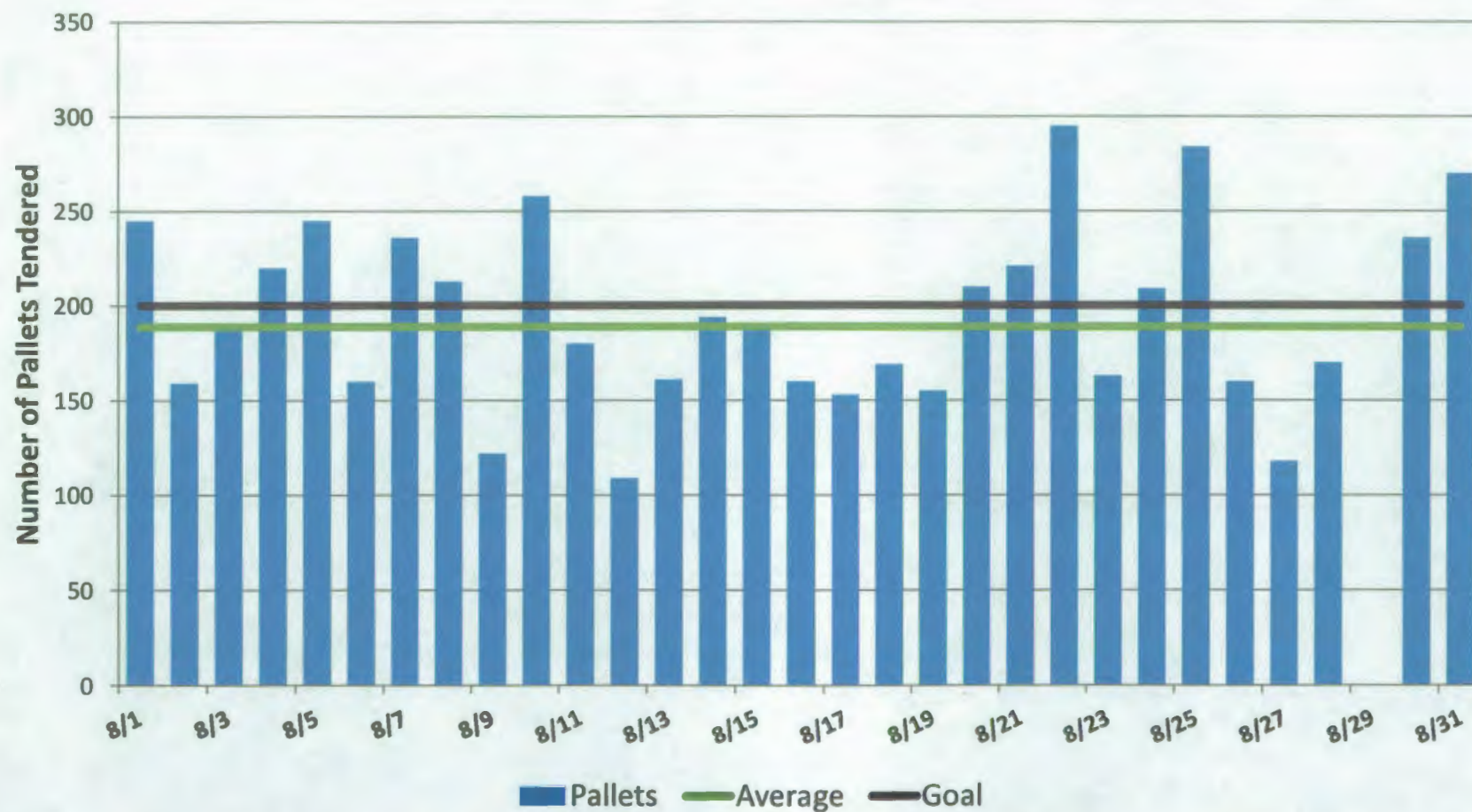

August Daily Average = 189 Pallets



UNCLAS

Retrograde Monthly Afghan Output



THX Afghanistan Retrograde

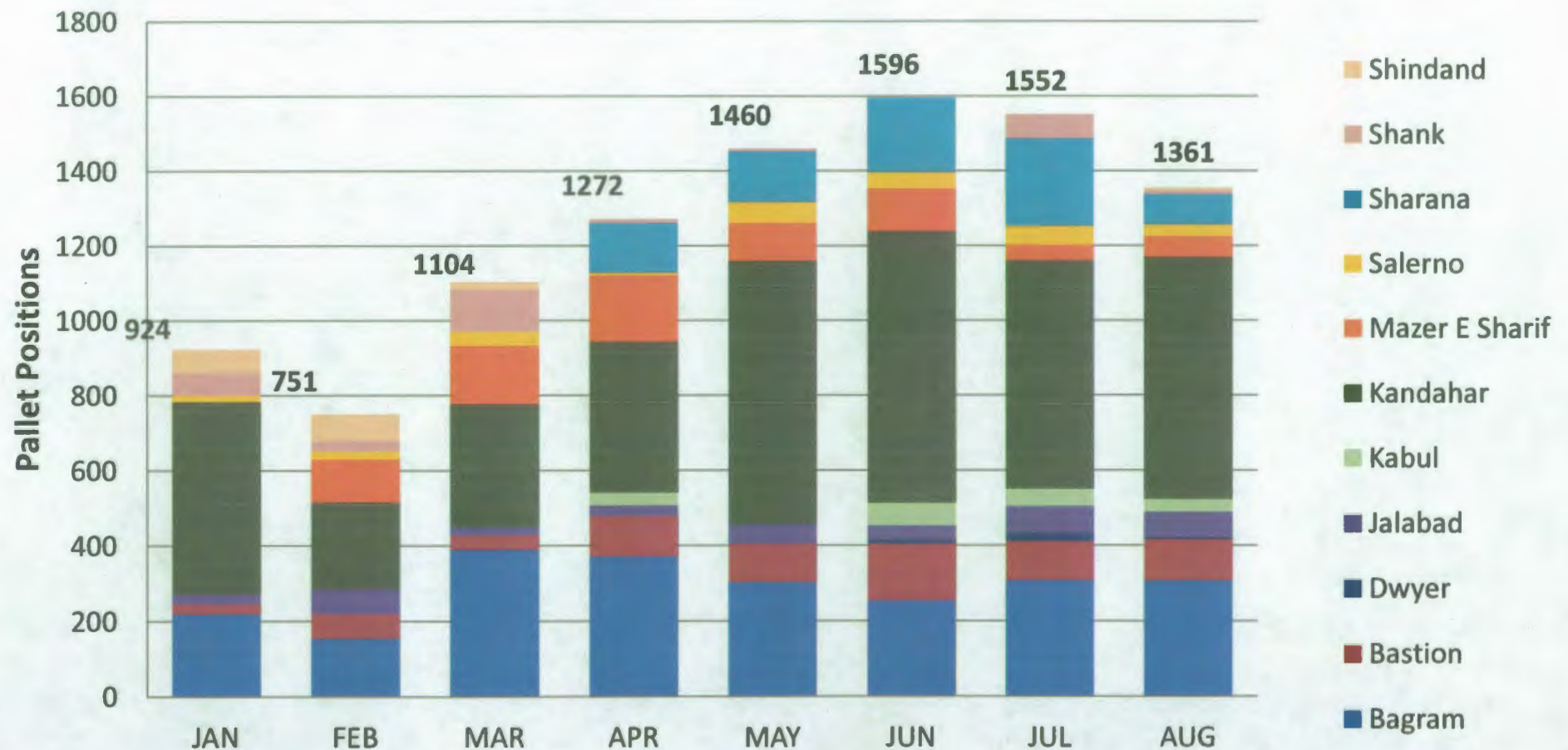



UNCLAS

Retrograde Monthly Iraq Output



THX Iraq Retrograde

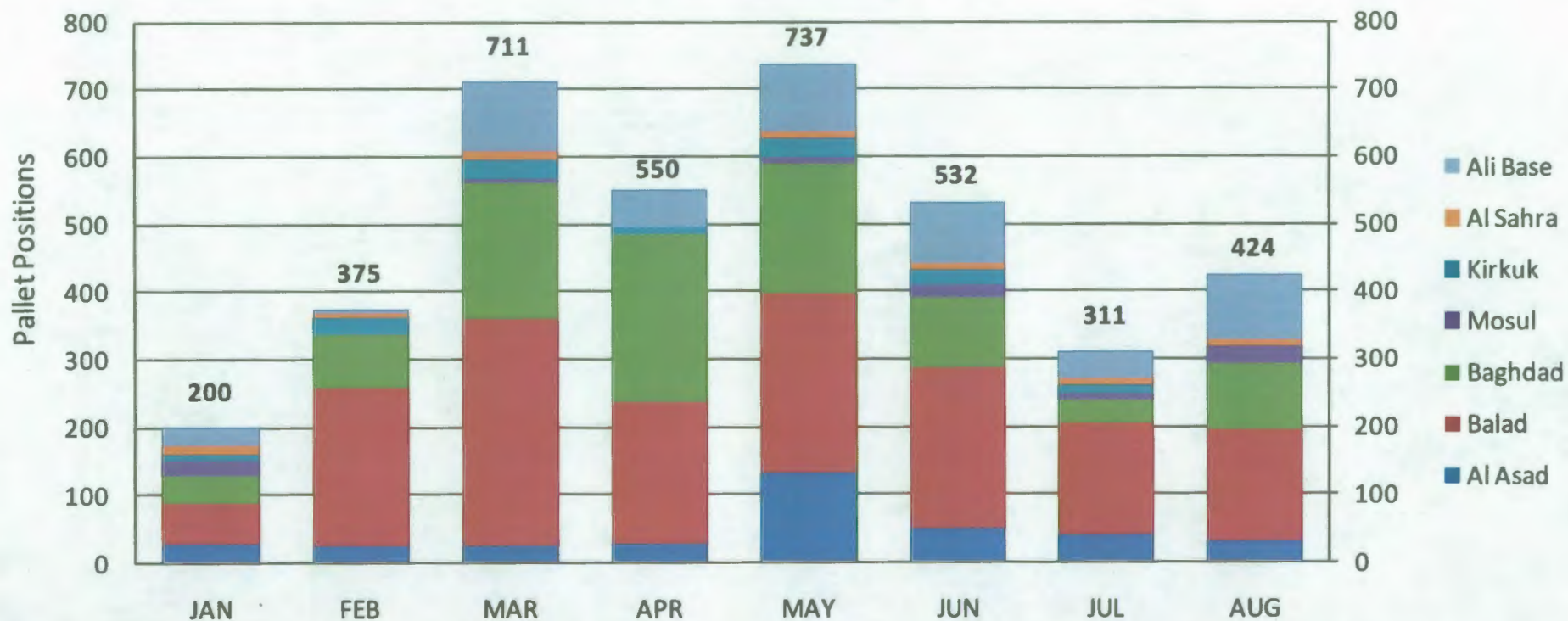



UNCLAS



THX Program Overview

- **September Average: 244 pallets offered /day; 210 pallets tendered/day.**

THX Pallets Offered

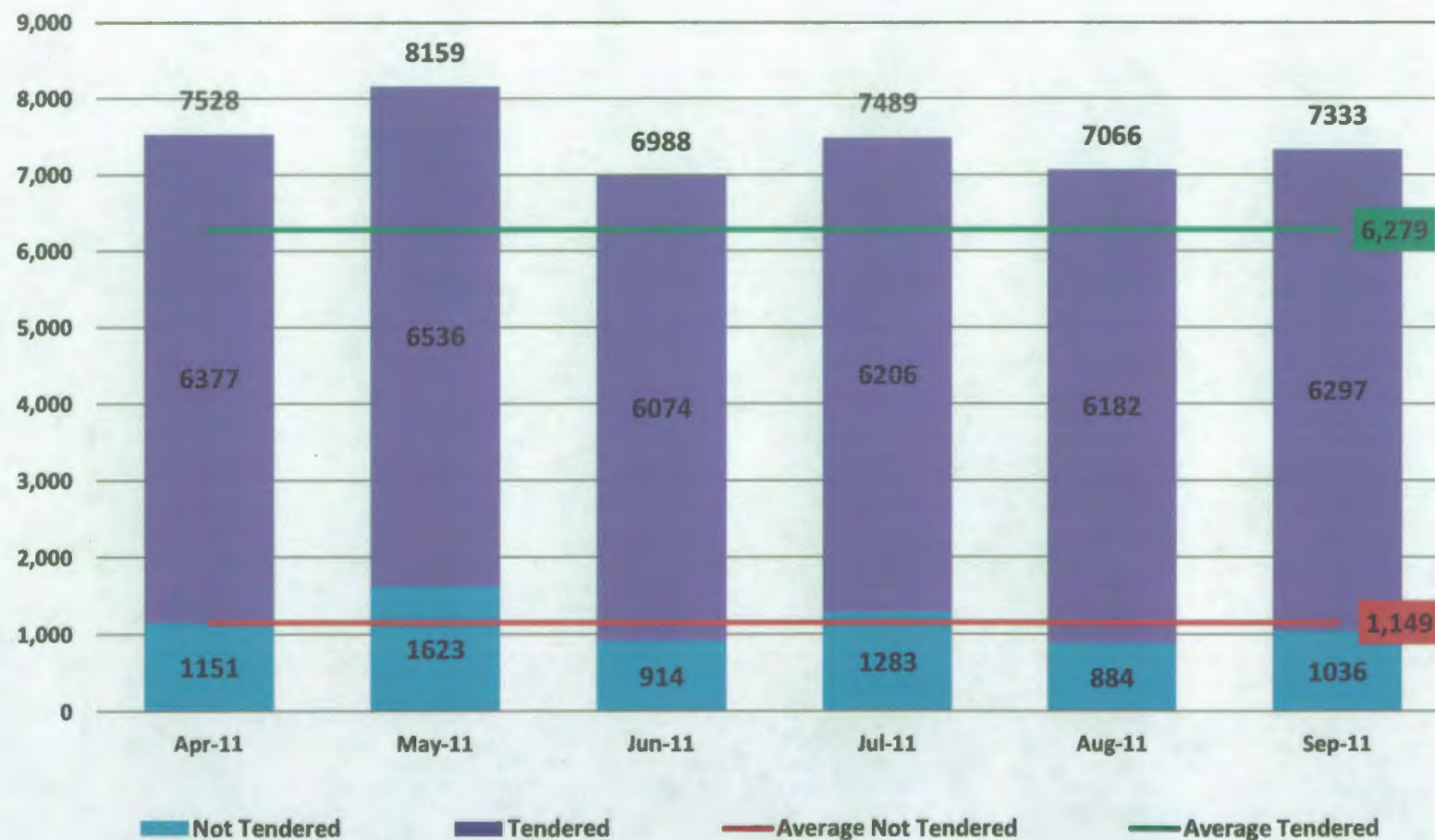



UNCLAS



THX Daily Pallets

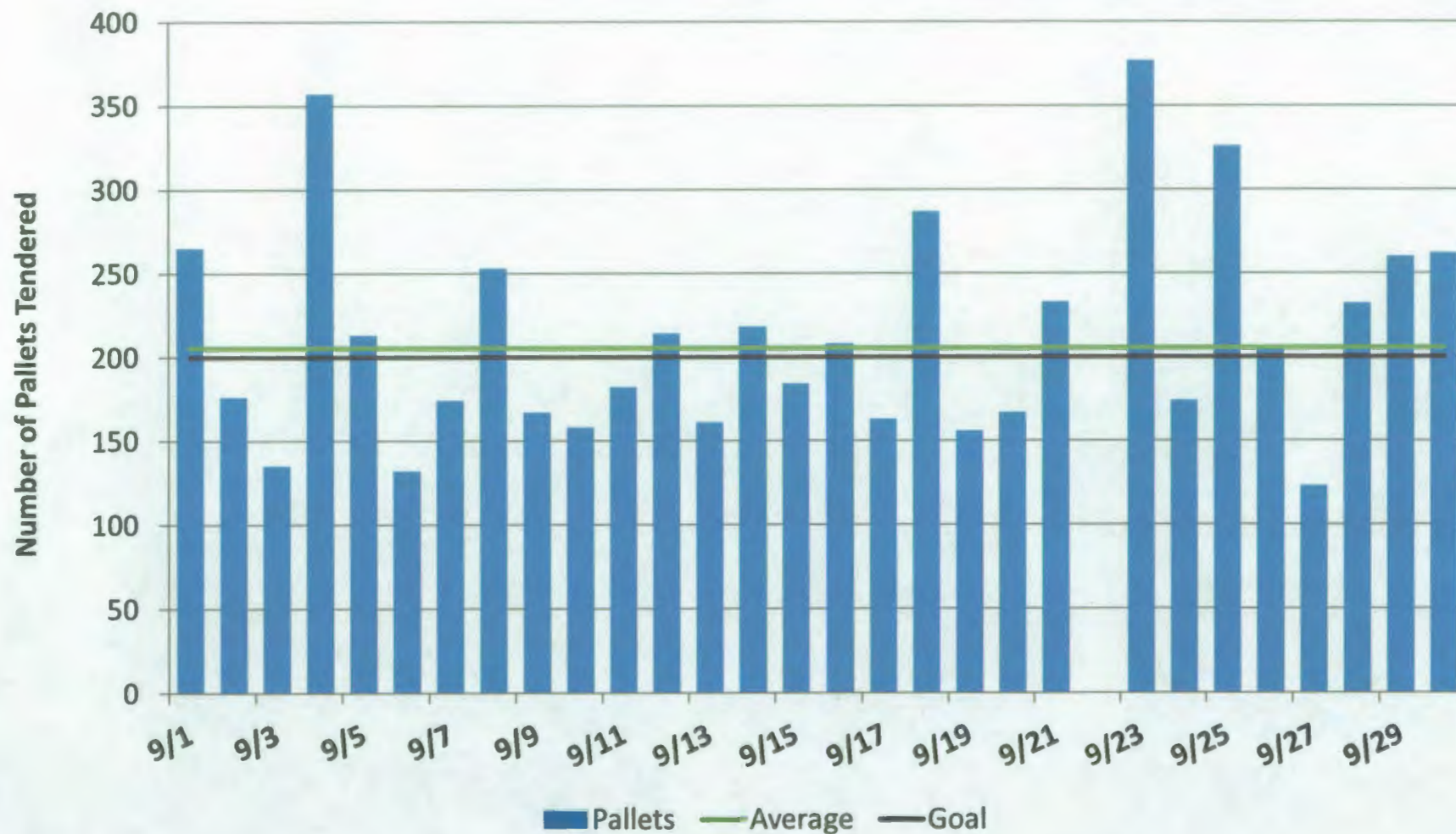



UNCLAS



Retrograde

Monthly Afghan Output

THX Afghanistan Retrograde

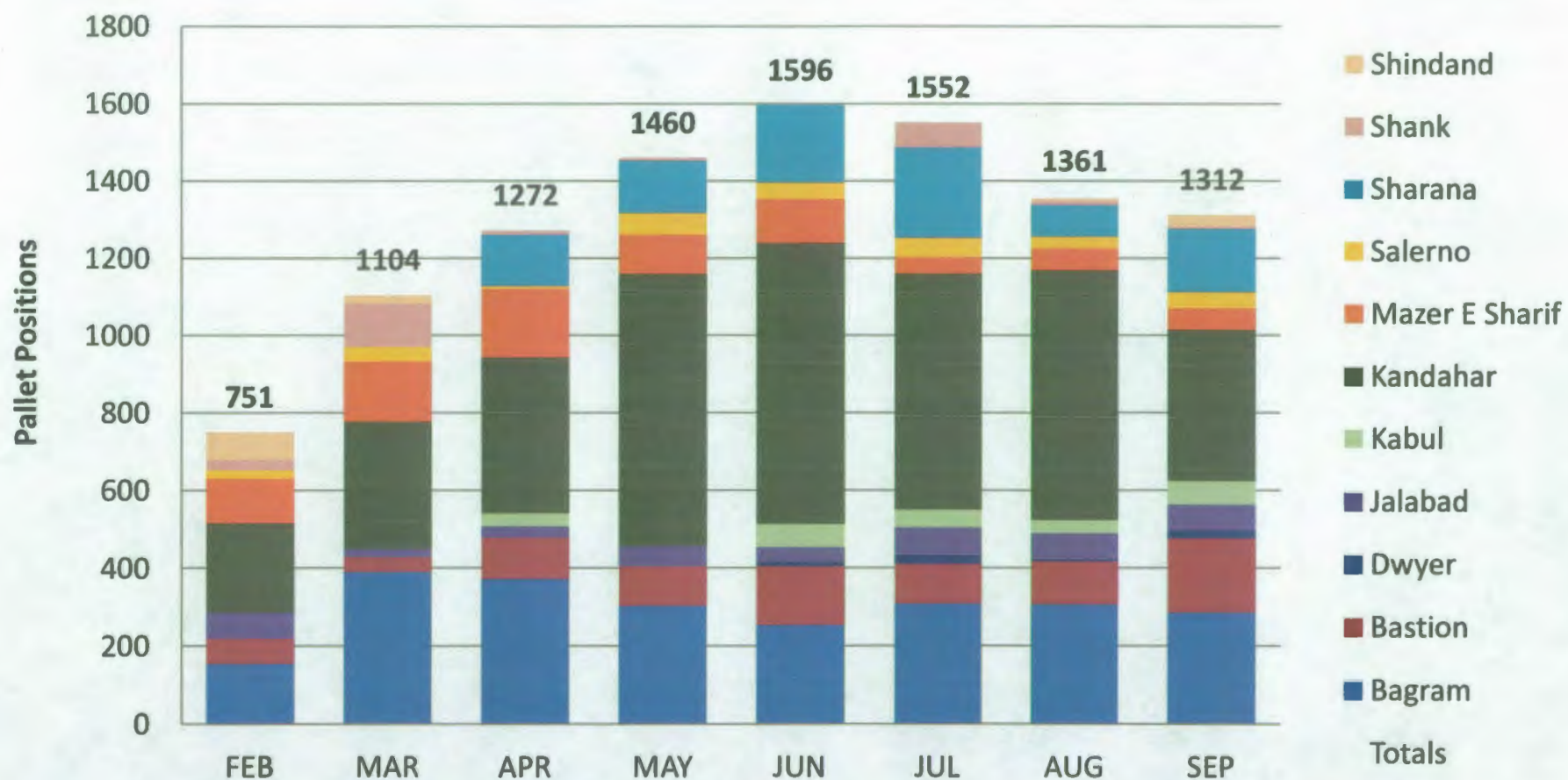



UNCLAS

Retrograde Monthly Iraq Output



THX Iraq Retrograde

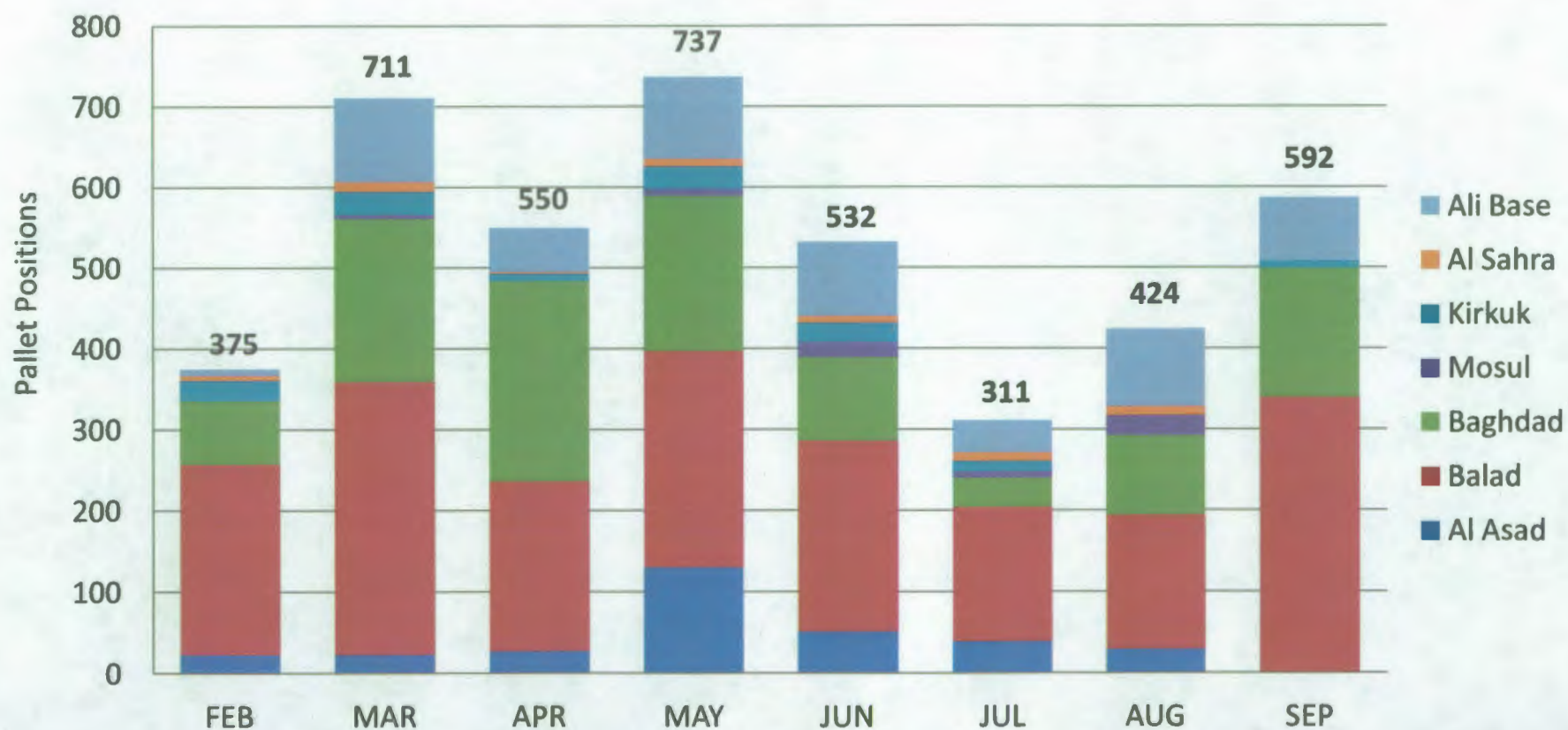



UNCLAS



THX Program Overview

- **October Average: 260 pallets offered /day; 232 pallets tendered/day.**

THX Pallets Offered

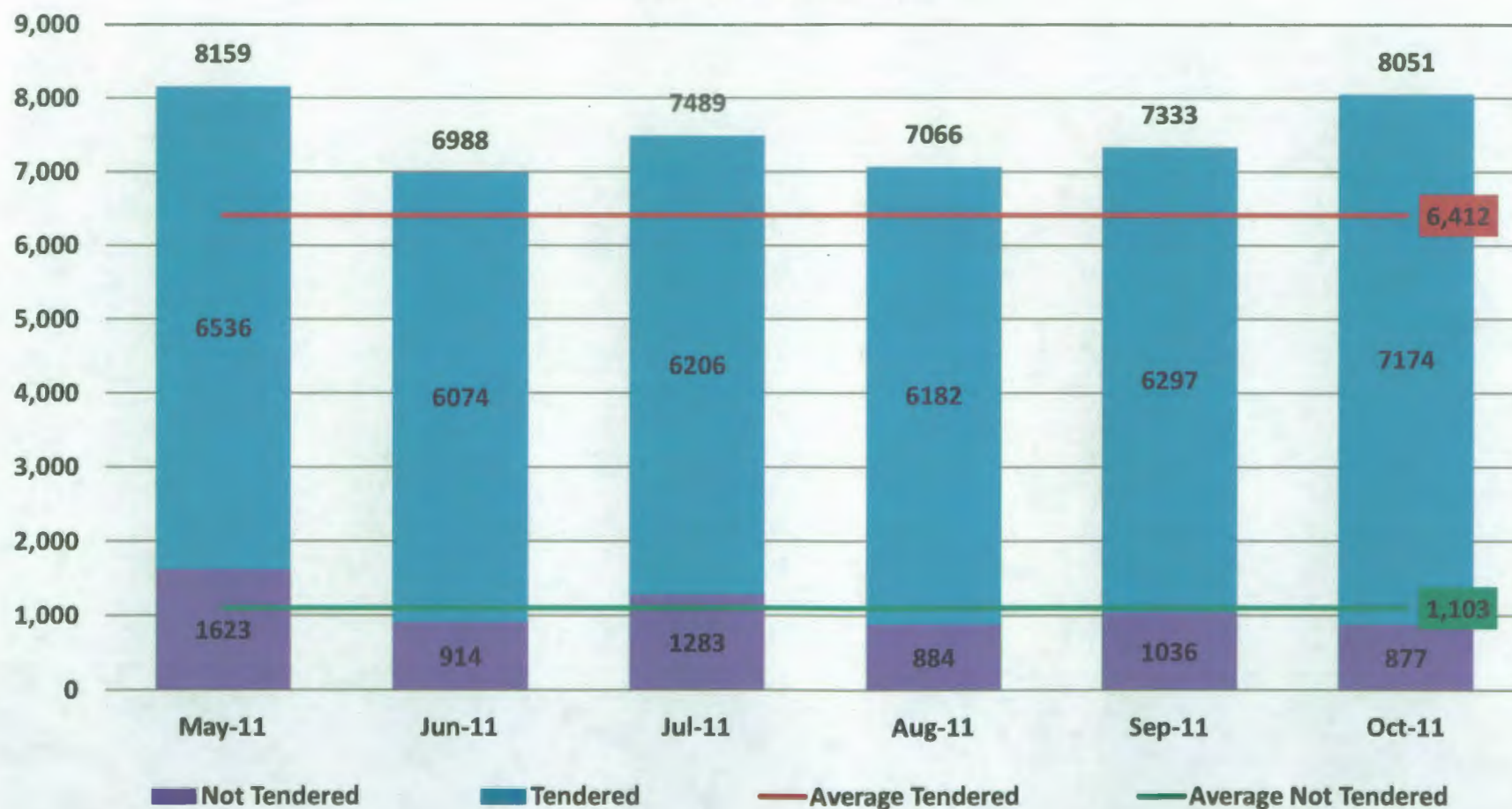



UNCLAS



THX Daily Pallets

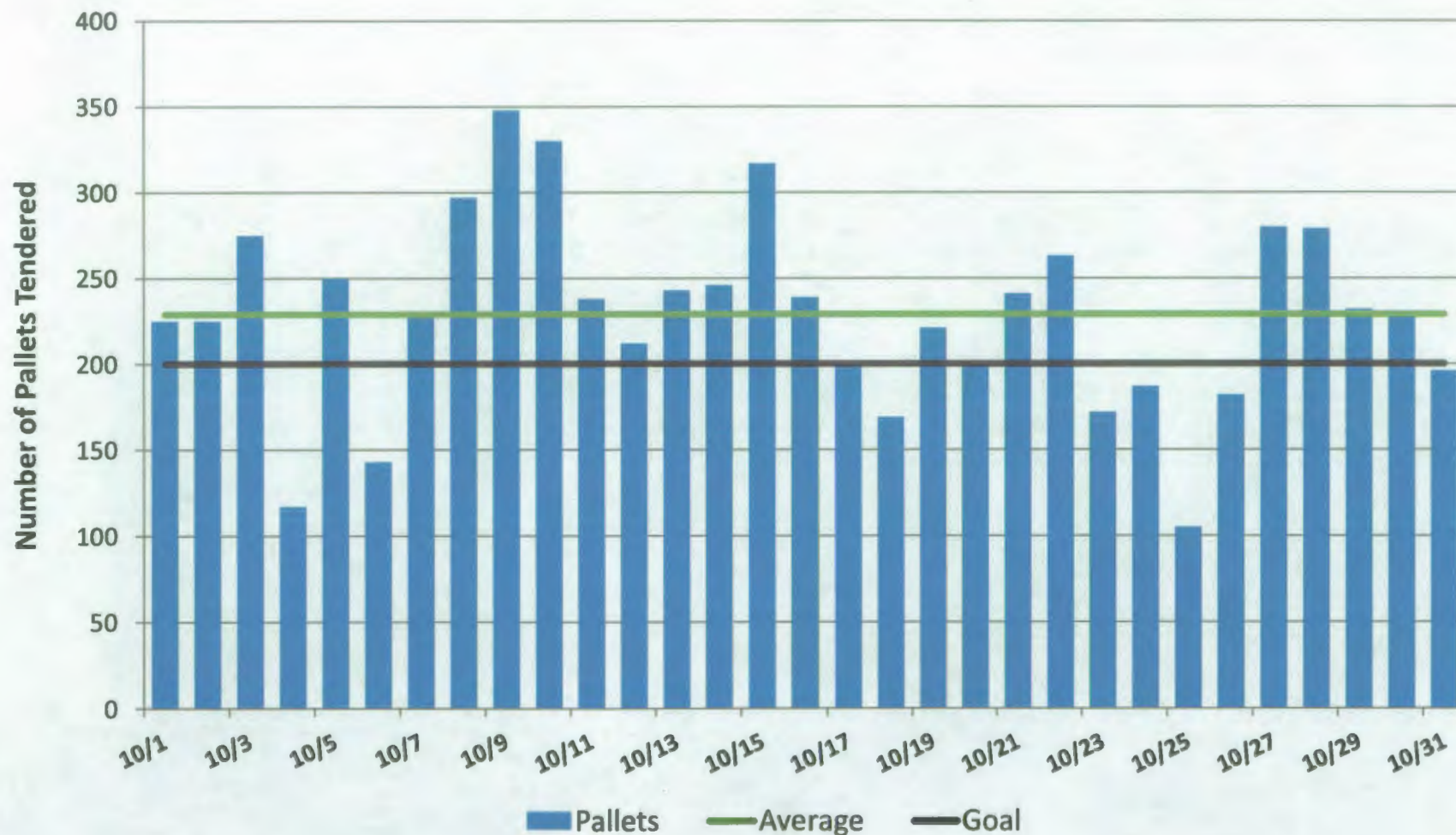



UNCLAS



THX Delivery Performance

- In October 62% of AMDs were delivered within 72 hours.
- Overall program performance increased from 92% to 95%.
- All carriers met the 85% overall performance standard.

Delivery Status

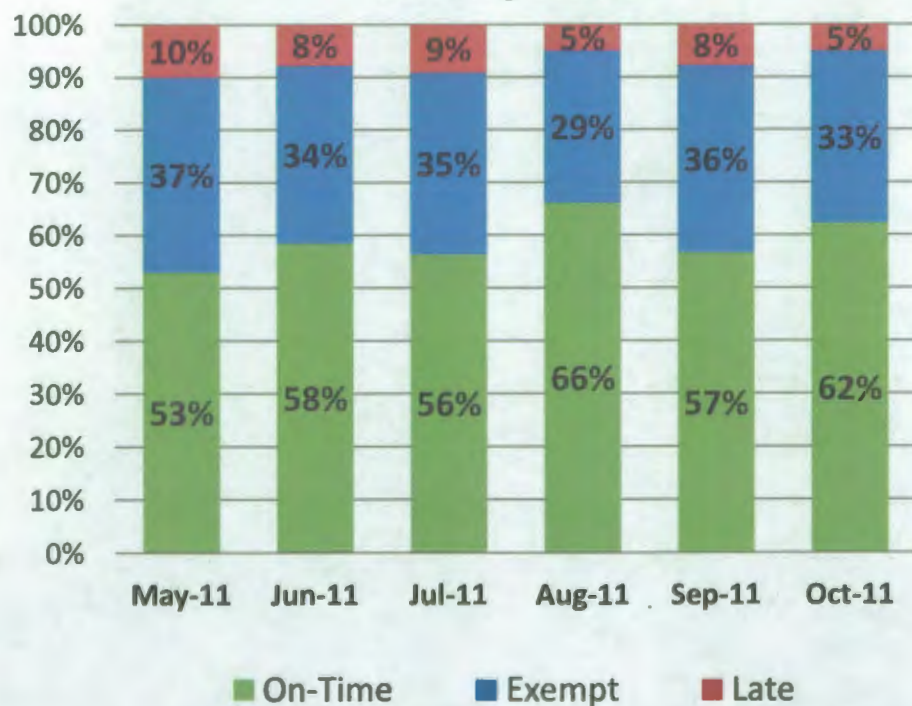

October Exemptions - 439 Total

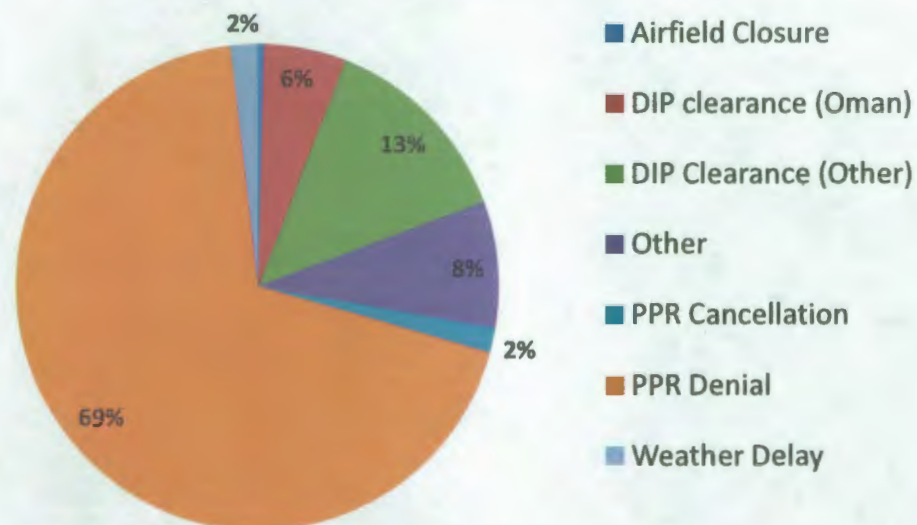



UNCLAS

Retrograde Monthly Afghan Output



THX Afghanistan Retrograde

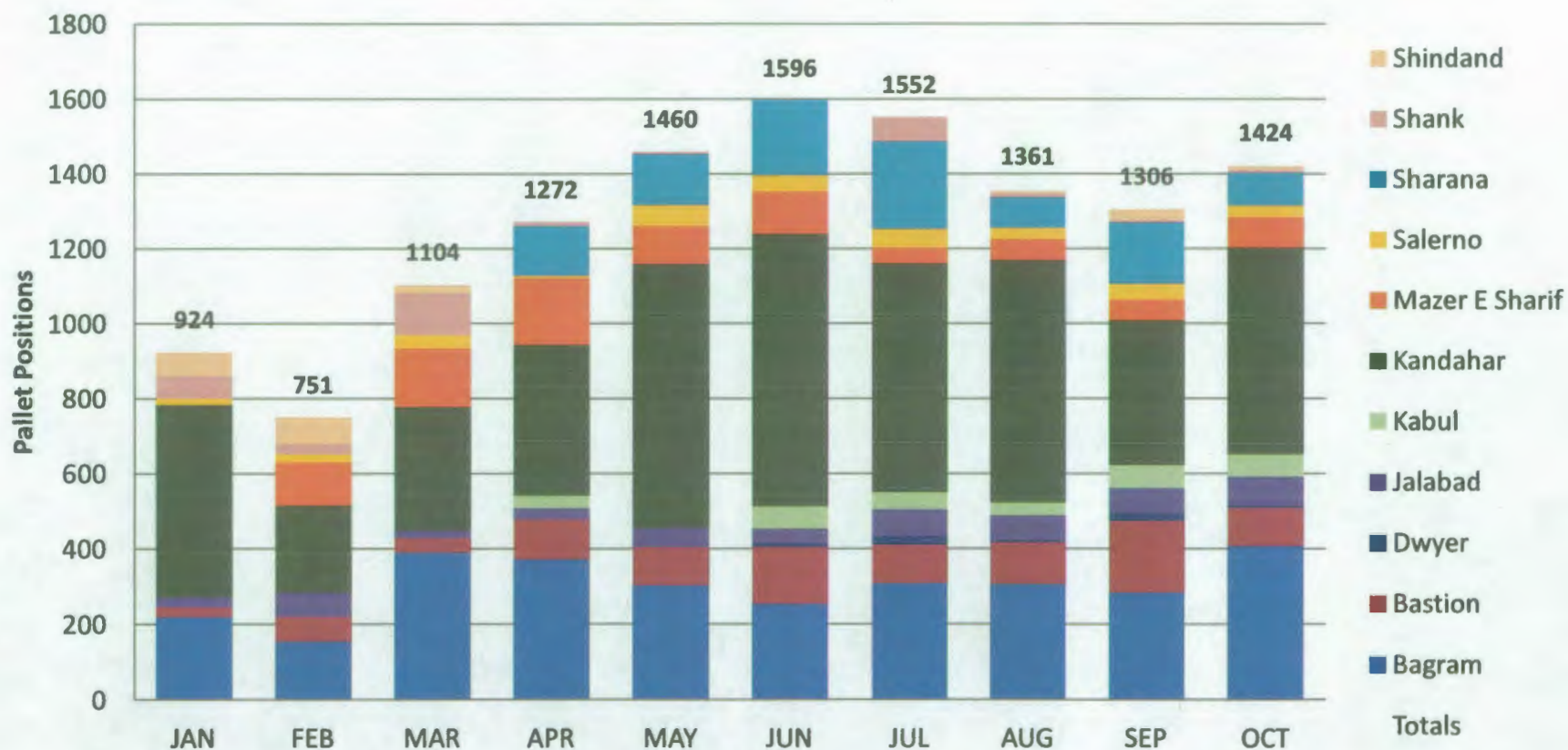



UNCLAS

Retrograde Monthly Iraq Output



THX Iraq Retrograde

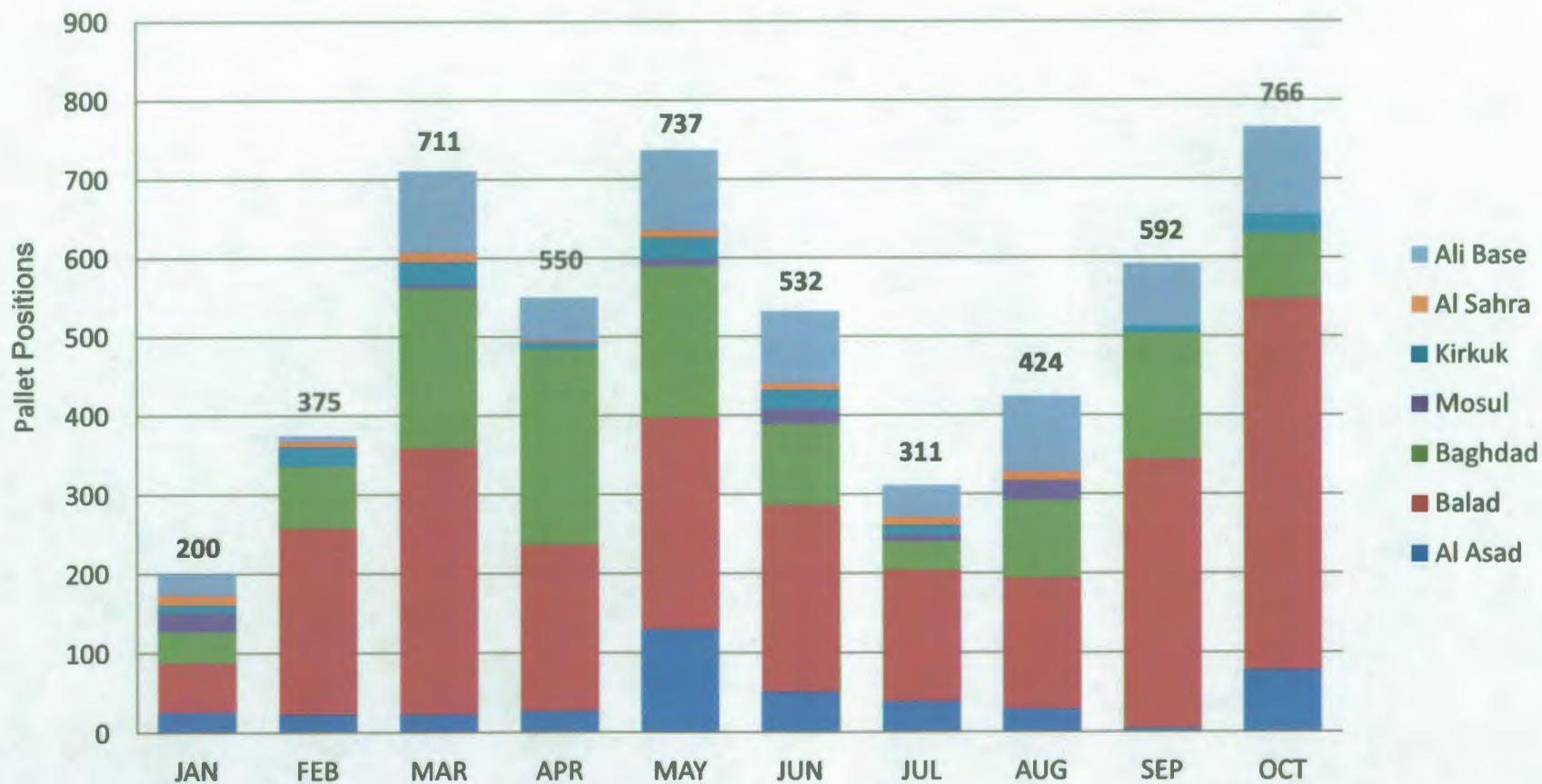



UNCLAS



THX Program Overview

■ **November Average: 226 pallets offered /day; 193 pallets tendered/day.**

THX Pallets Offered

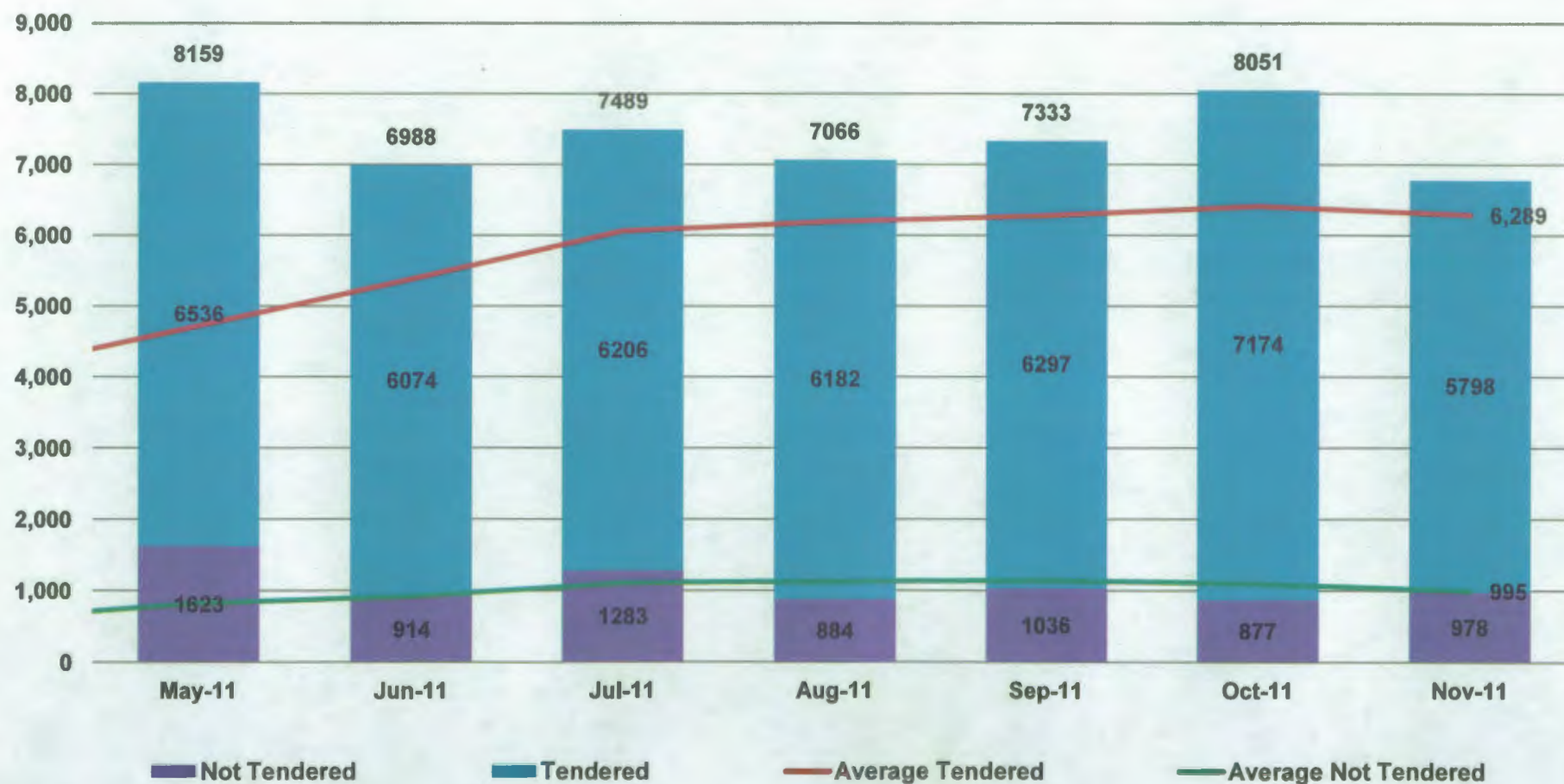



UNCLAS



THX Daily Pallets

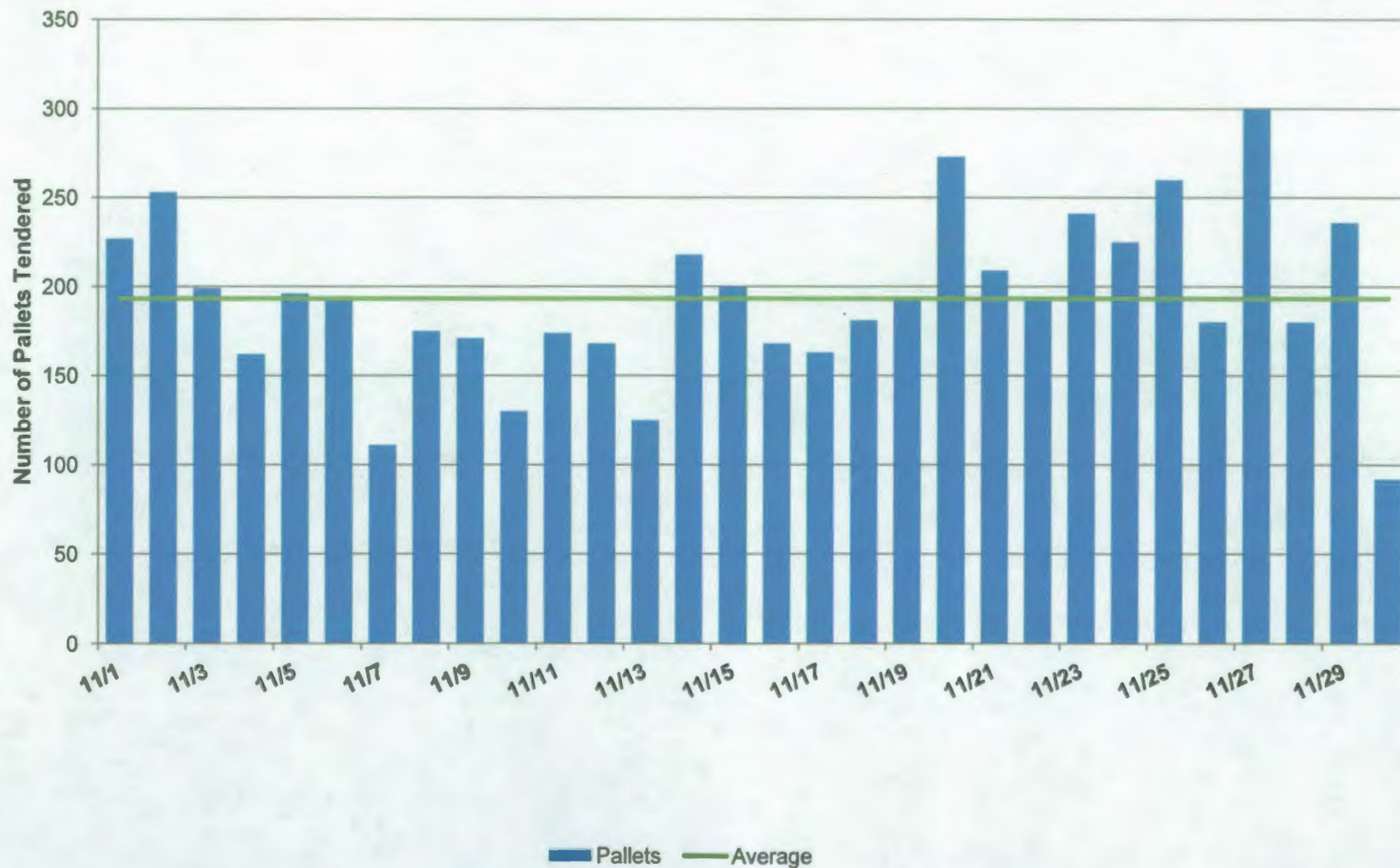



UNCLAS



THX Delivery Performance

- In November 62% of AMDs were delivered within 72 hours.
- All carriers met the 85% overall performance standard if exempted cargo is categorized as on-time.

Delivery Performance

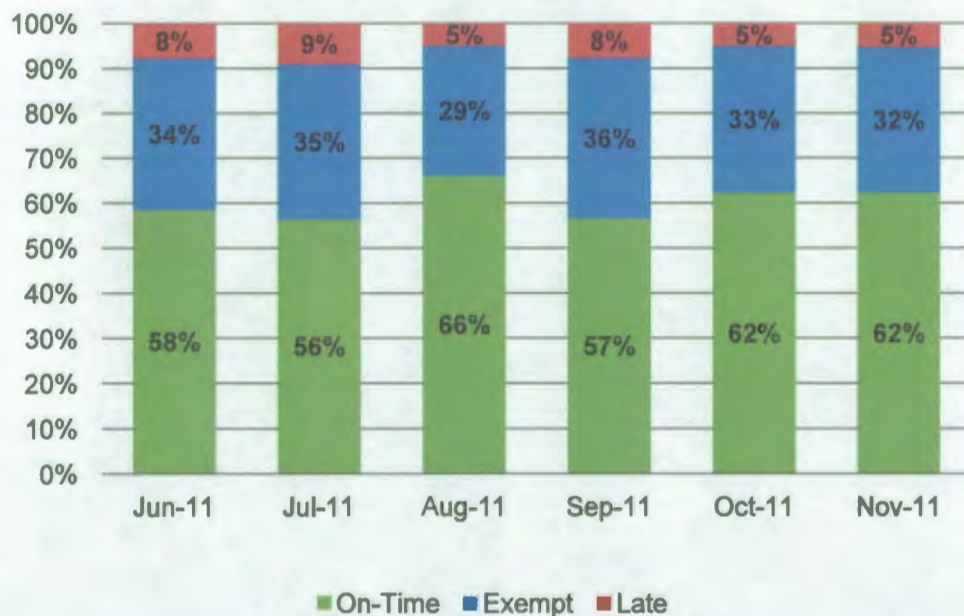

November Exemptions - 357 Total

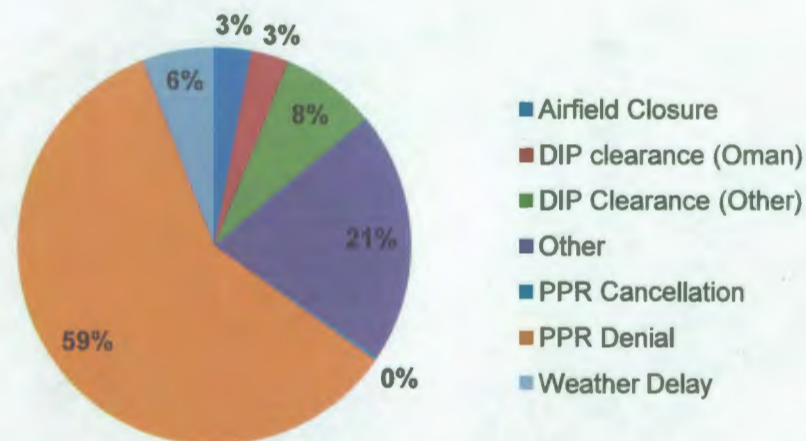



UNCLAS

Retrograde Monthly Afghan Output

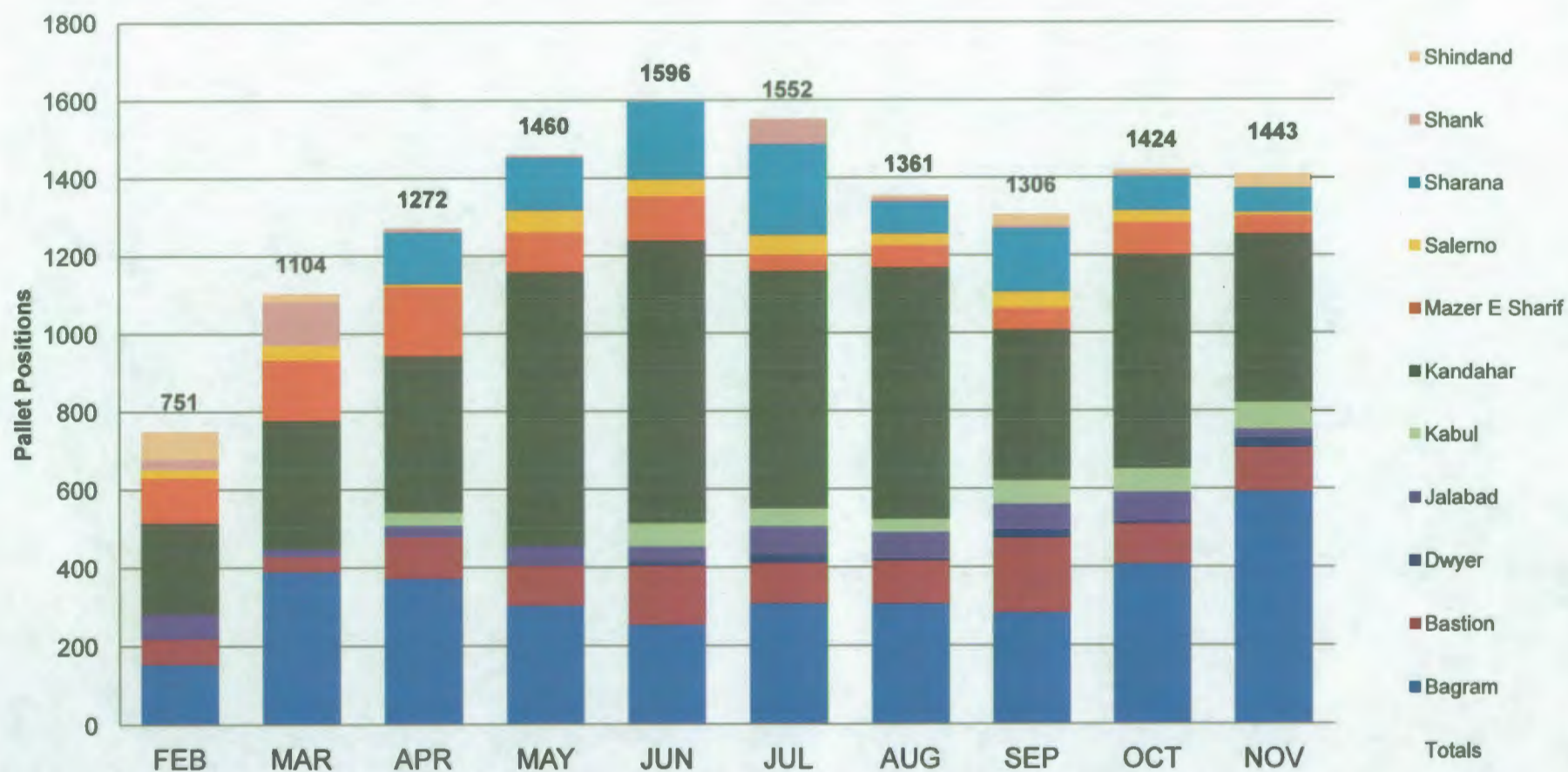



UNCLAS

Retrograde Monthly Iraq Output

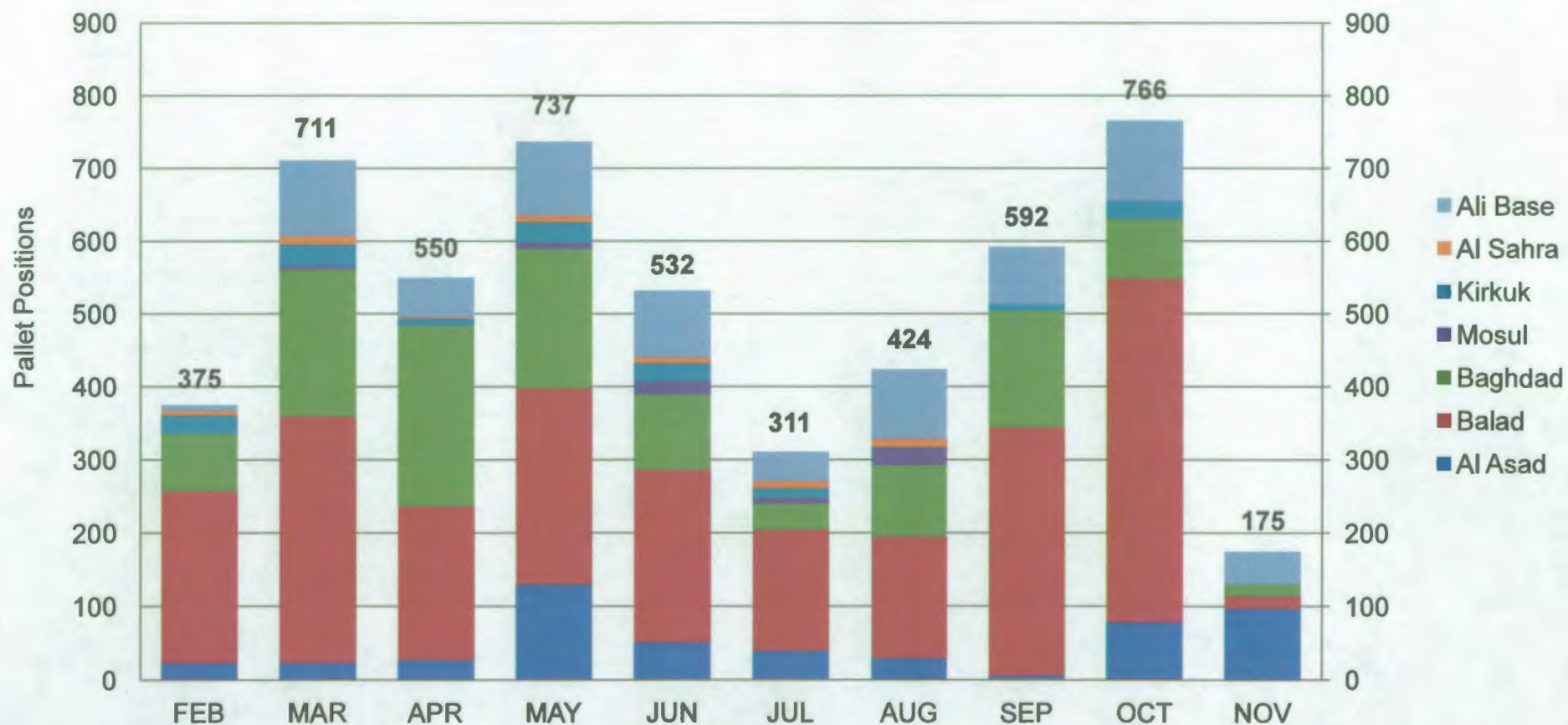



UNCLASSIFIED



THX Monthly Pallets

6-month Average: 6287 pallets tendered/month; 938 pallets not-tendered/month

Theater Express Pallets Offered

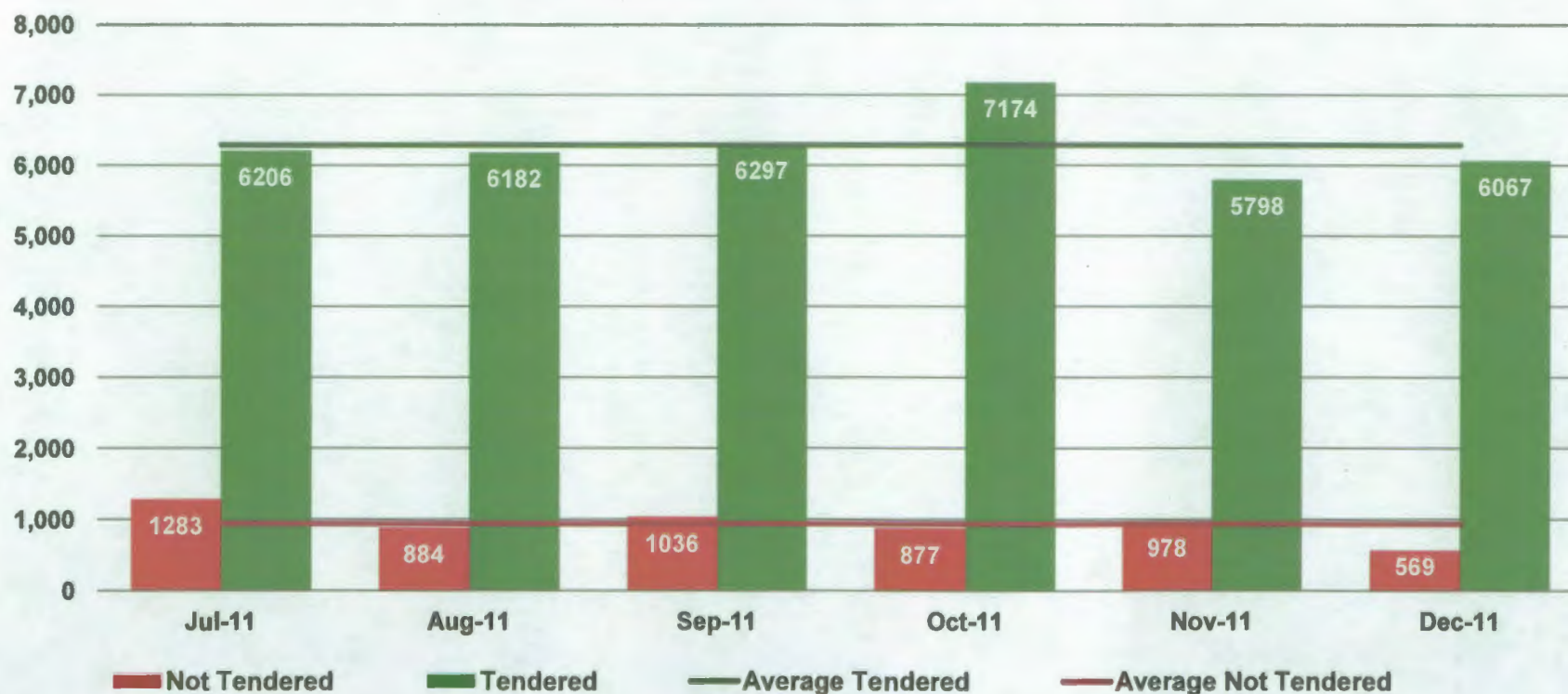



UNCLASSIFIED



THX Daily Pallets

December Average: 193 pallets tendered per day

Daily Number of Pallets Tendered

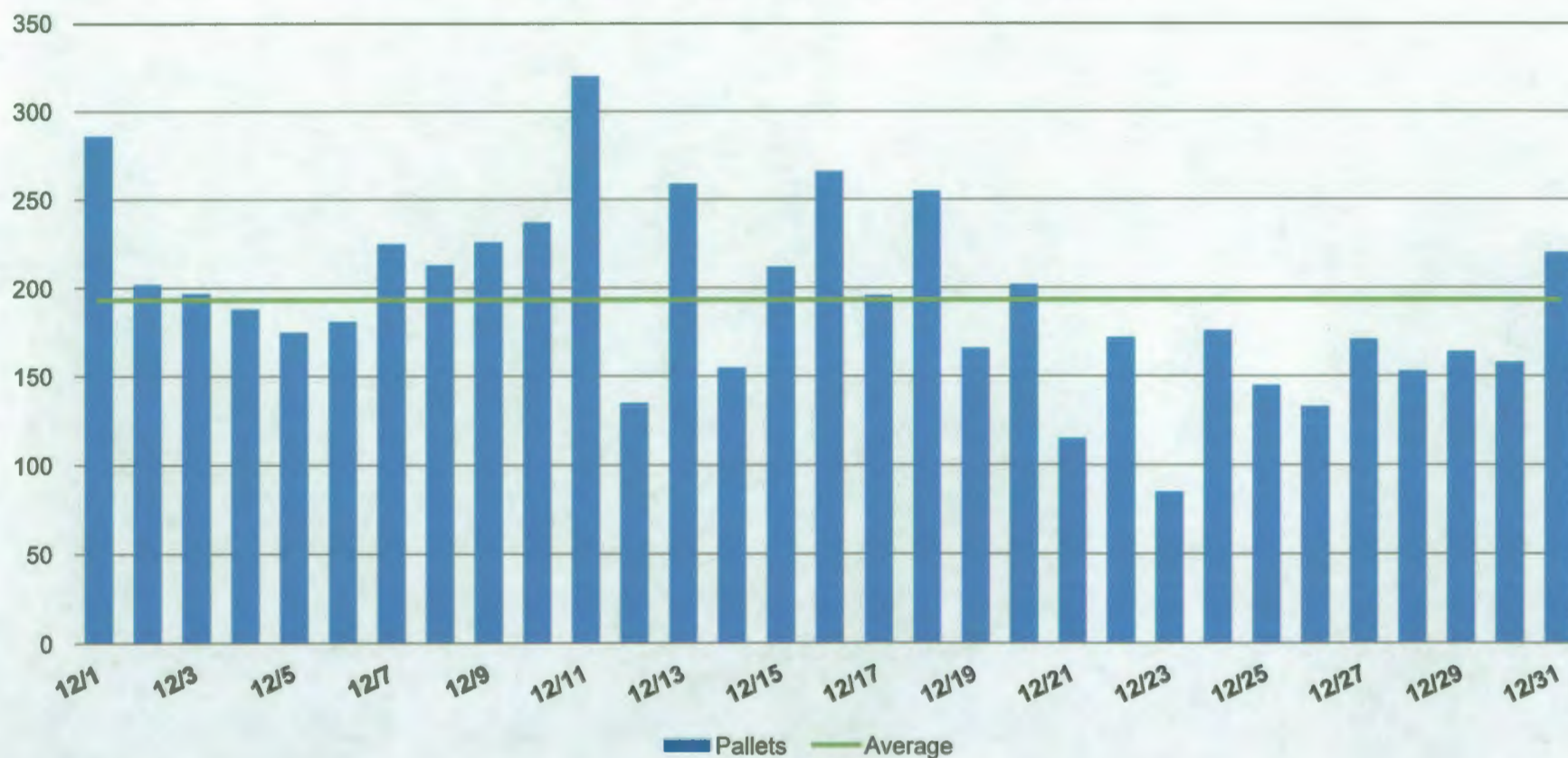



UNCLASSIFIED



THX Delivery Performance

In December, 96% of AMDs were delivered on-time

Delivery Performance

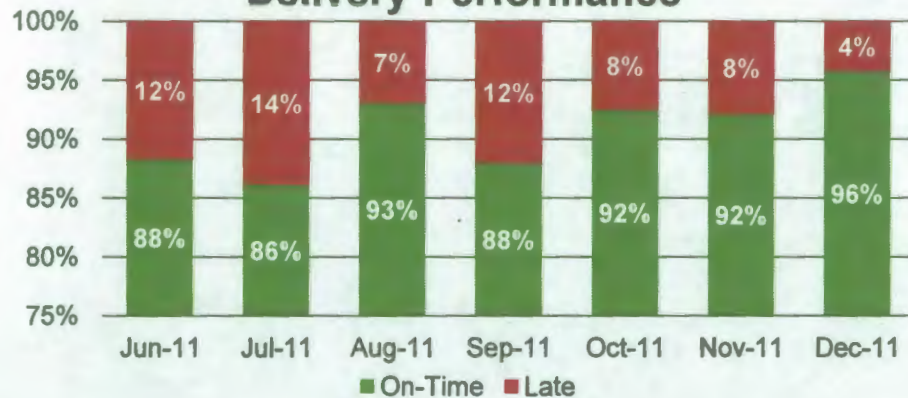

Delivery Performance

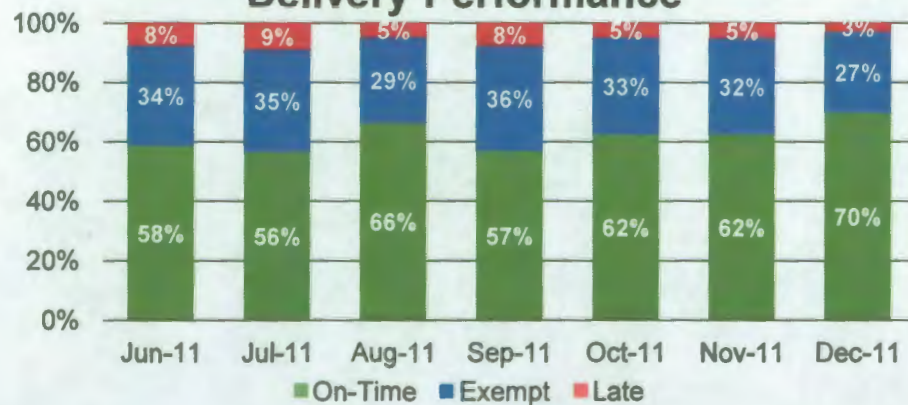

December Exemptions - 332 Total

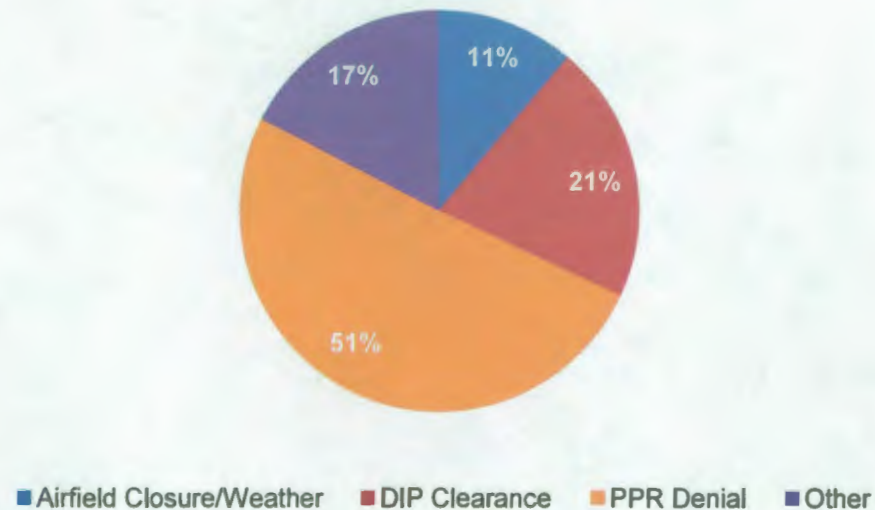



UNCLASSIFIED



Outbound THX Pallets

Monthly Afghan Output

367 pallet reduction at Bagram; increased at Sharana, Salerno, Shank and Mazar e Sharif

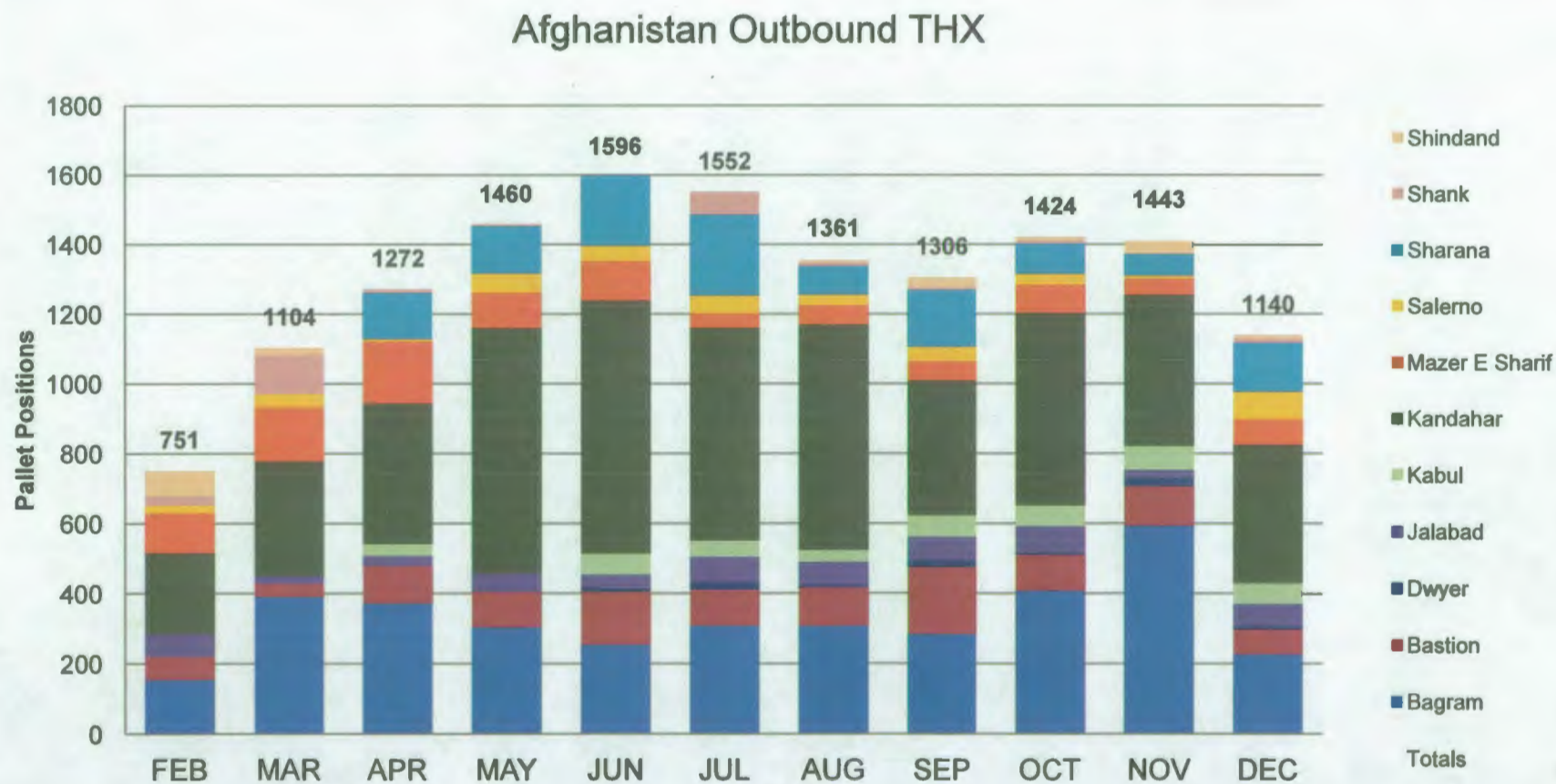



UNCLASSIFIED



THX Monthly Pallets

6-month Average: 5962 pallets tendered/month; 819 pallets not-tendered/month

Pallets Offered

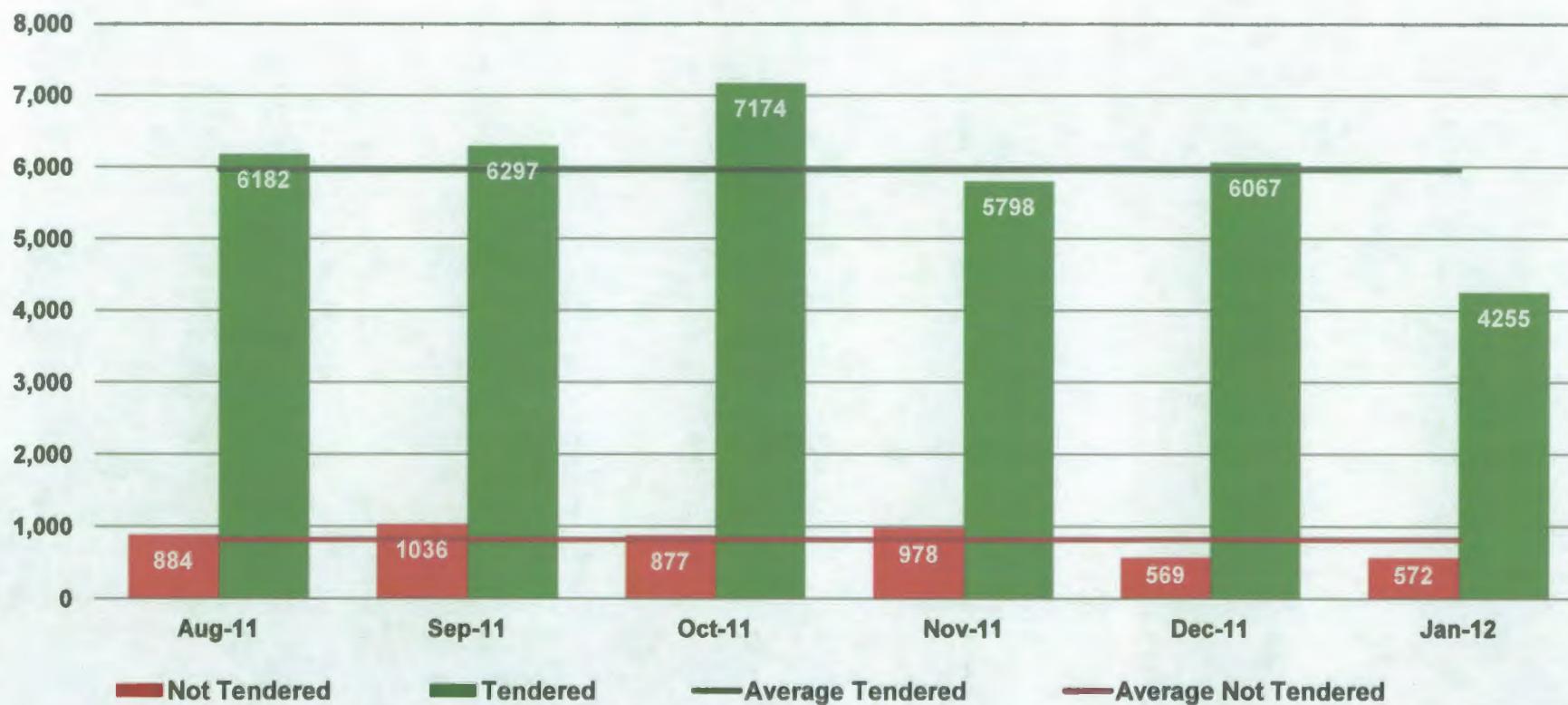



UNCLASSIFIED



THX Daily Pallets

January Average: 135 pallets tendered per day

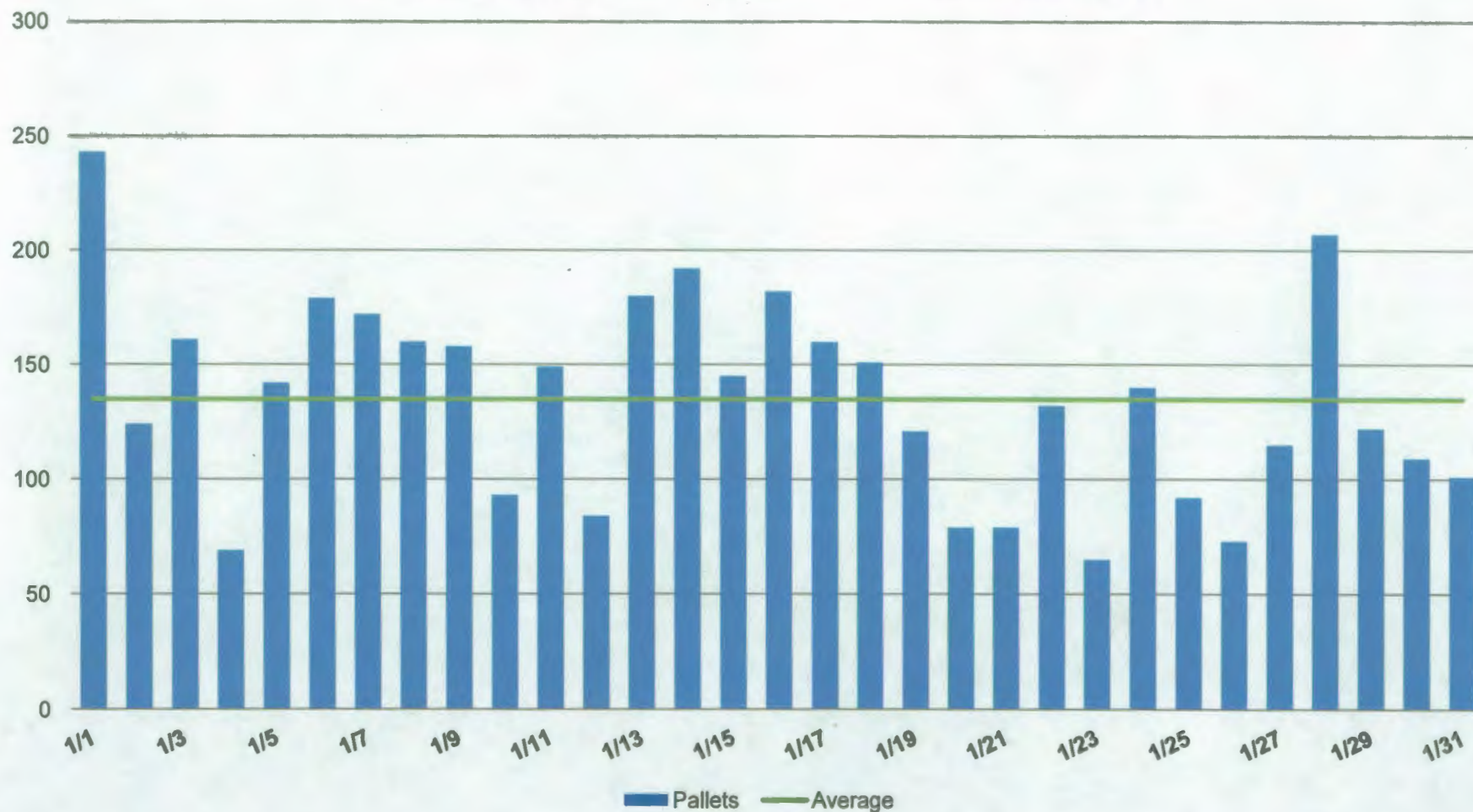



UNCLASSIFIED



THX Delivery Performance

In January, 98% of non-exempted AMDs were delivered on-time

Delivery Performance (Excluding Exemptions)

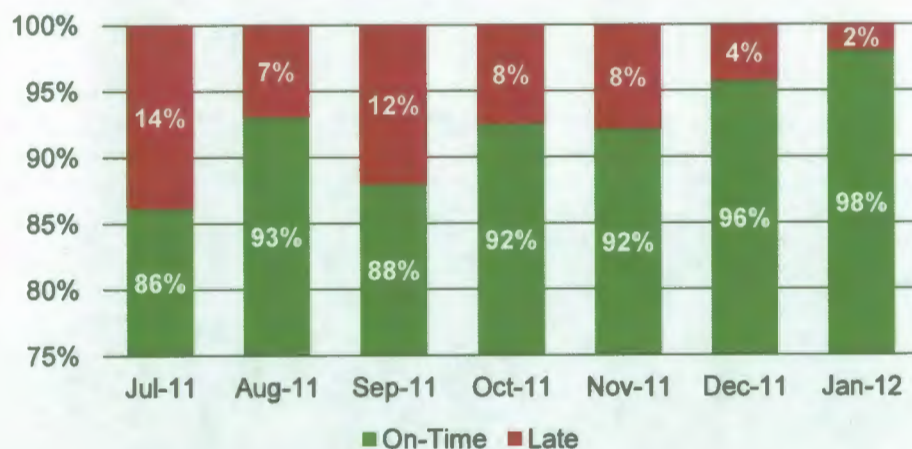

Delivery Performance (Including Exemptions)

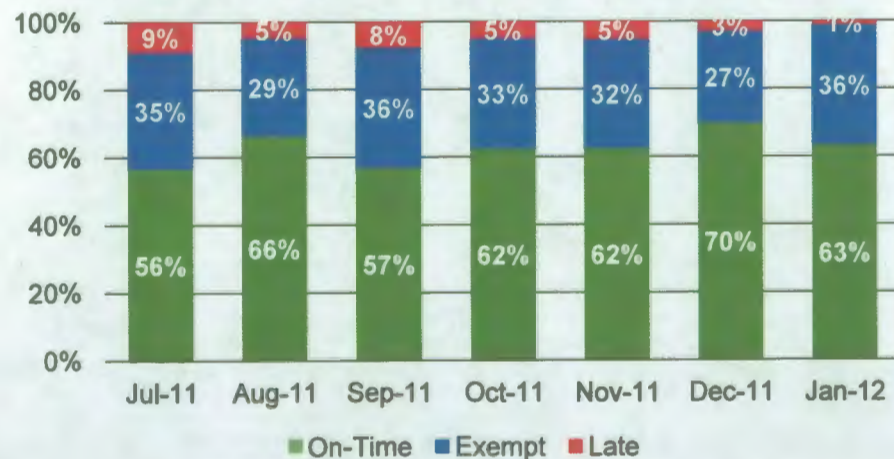

January Exemptions- 323 total

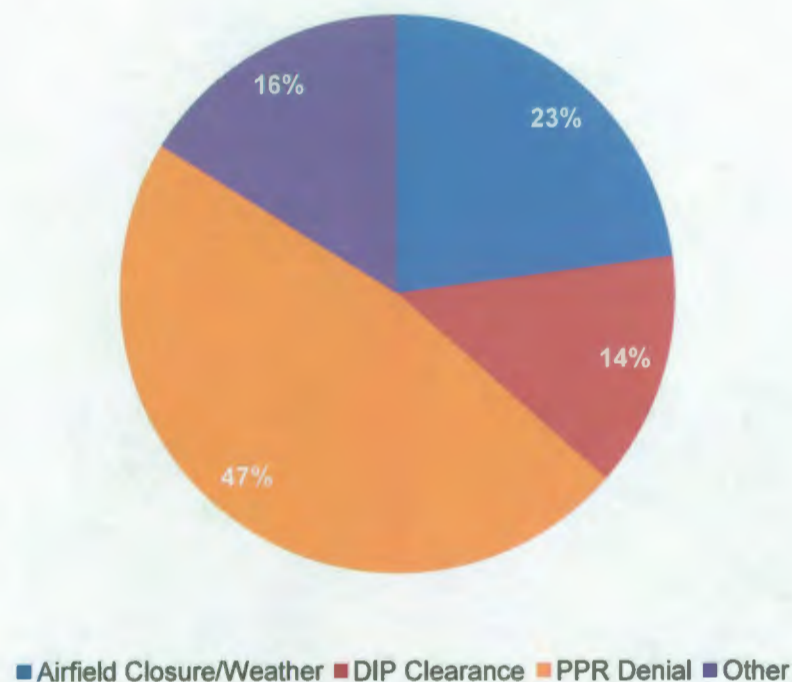



UNCLASSIFIED



Outbound THX Pallets

Monthly Afghan Output

Continued pallet reduction at Bagram; increased at Mazar e Sharif and Jalalabad

Afghanistan Outbound THX

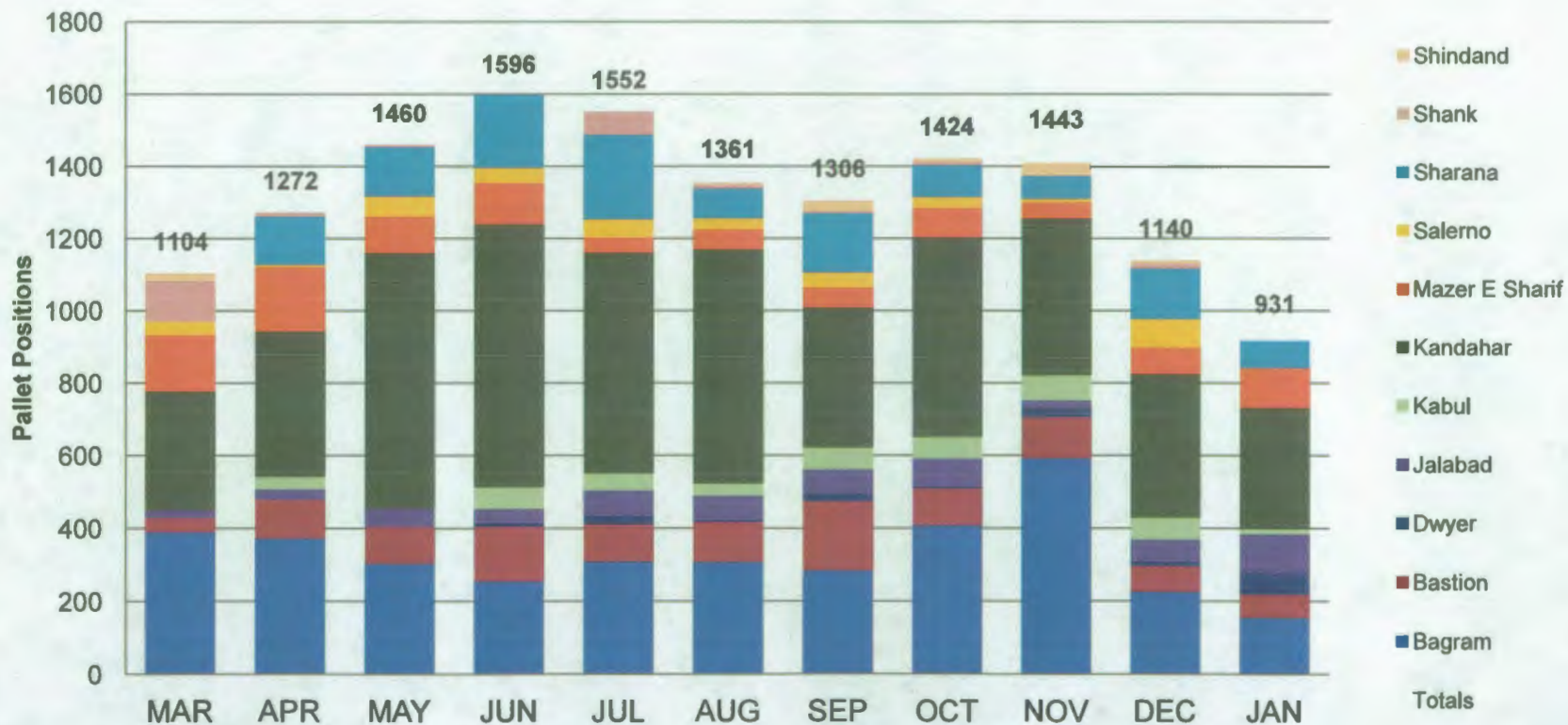



UNCLASS



Theater Express (THX) Program

■ In May, the THX Program:

- Awarded \$35.4 M in tenders to move 7.8K STONs and achieved \$64.1M in cost avoidance
- Represented 20% of all AMD scheduled intra-theater airlift
- THX regional cargo distribution to OEF decreased slightly to 87% while OIF increased to 7%

THX Program Summary

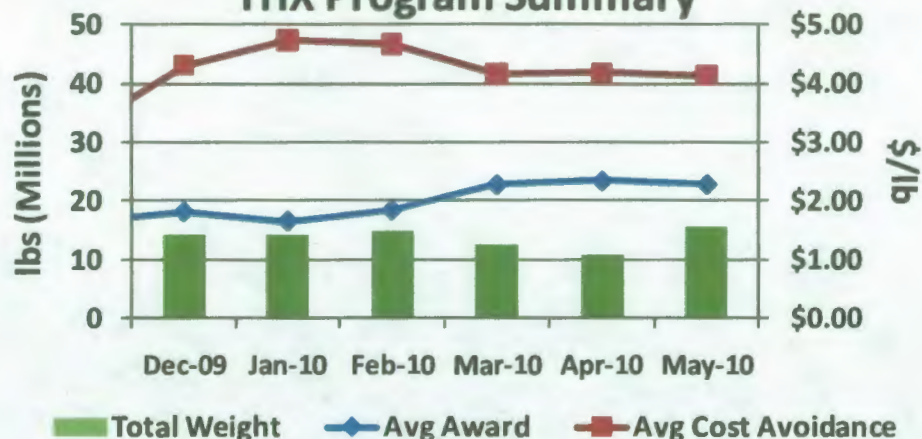

Theater Cargo Moved

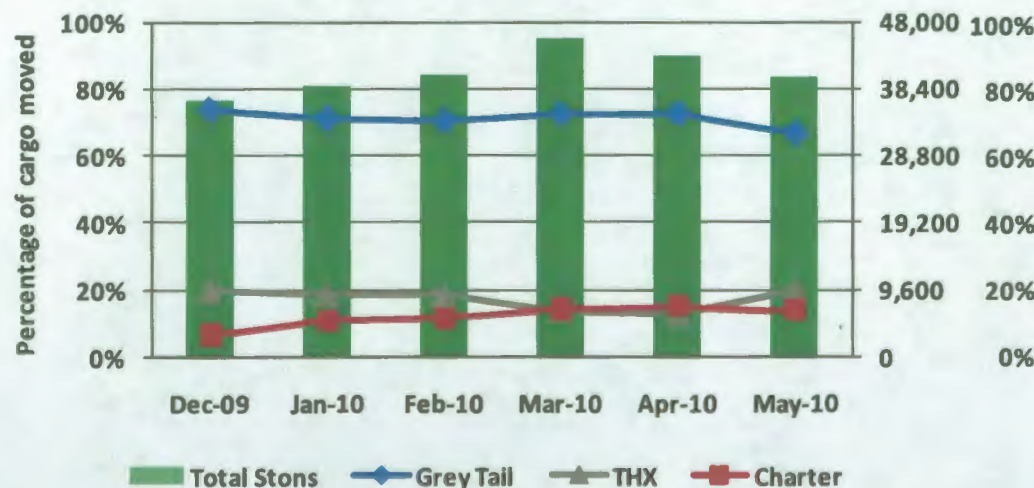

THX Regional Market Share

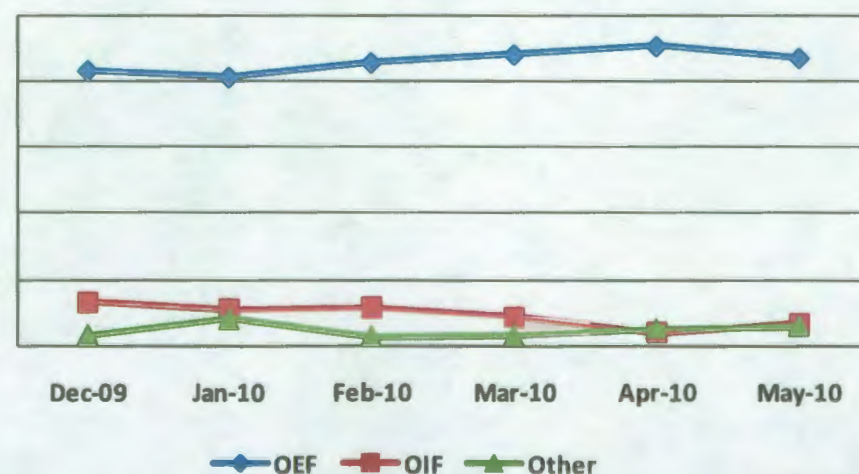



UNCLASS



Cargo Movement History

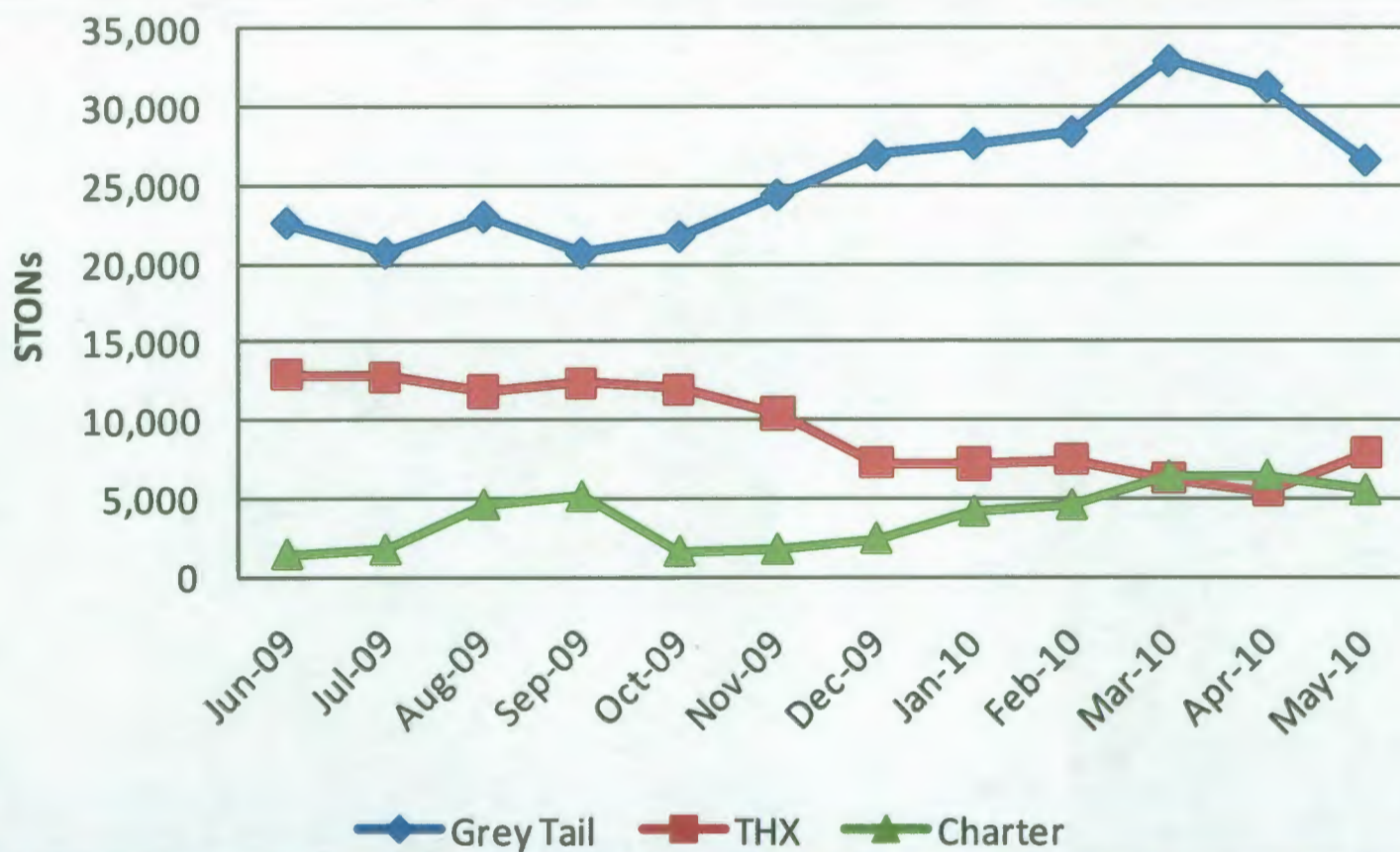

Sorties	Jun-09	Jul-09	Aug-09	Sep-09	Oct-09	Nov-09	Dec-09	Jan-10	Feb-10	Mar-10	Apr-10	May-10
Grey Tail	3,962	4,150	4,431	4,209	4,164	4,468	4,780	4,902	4,519	5,600	5,522	5,453
Charter	59	75	112	130	61	71	84	122	149	180	139	108
C-17	1,217	1,210	1,183	1,110	1,239	1,355	1,480	1,508	1,239	1,632	1,482	1,400
C-130	2,723	2,934	3,240	3,094	2,923	3,109	3,294	3,389	3,278	3,967	4,040	4,053



UNCLASS



Theater Express (THX) Program

In June, the THX Program:

- Awarded \$44M in tenders to move 9.7K STONs and achieved \$69.3M in cost avoidance
- Represented 26% of all AMD scheduled intra-theater airlift
- THX regional cargo distribution to OEF decreased to 80% while OIF increased to 13%

THX Program Summary

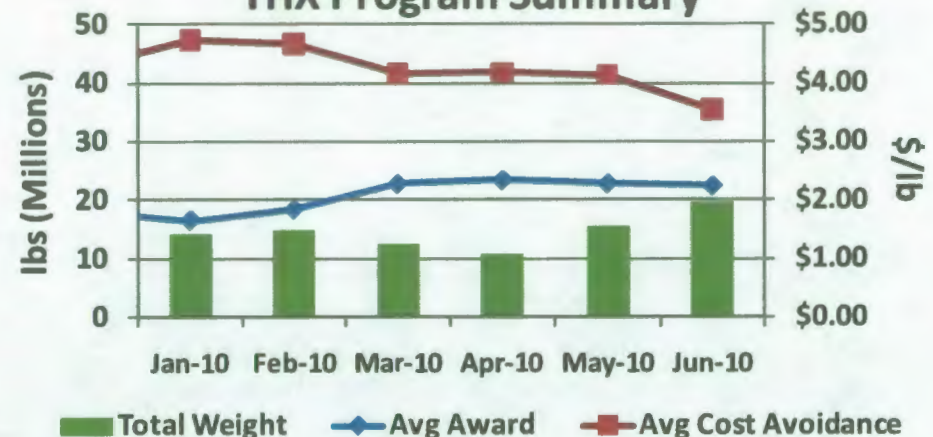

Theater Cargo Moved

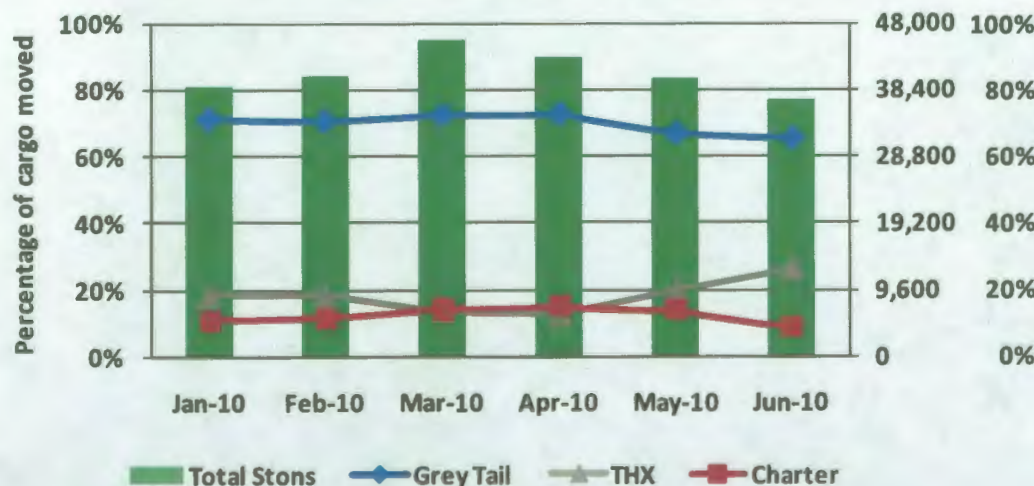

THX Regional Market Share

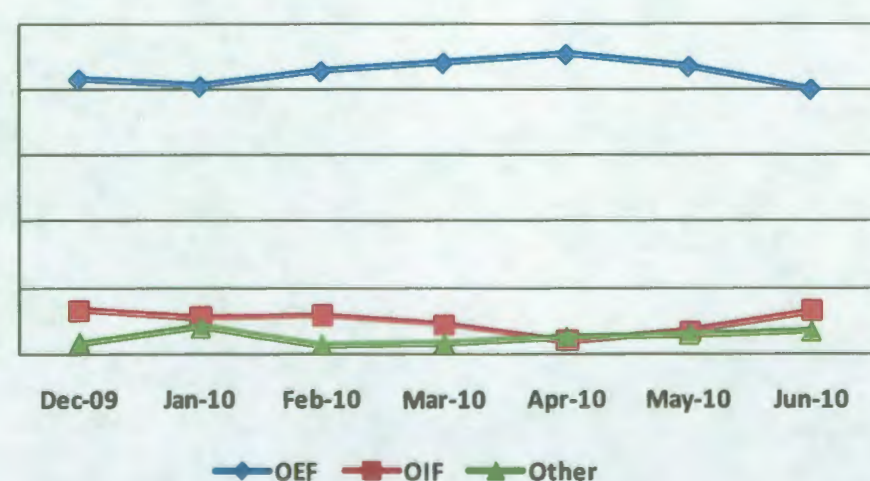



UNCLASS



Cargo Movement History

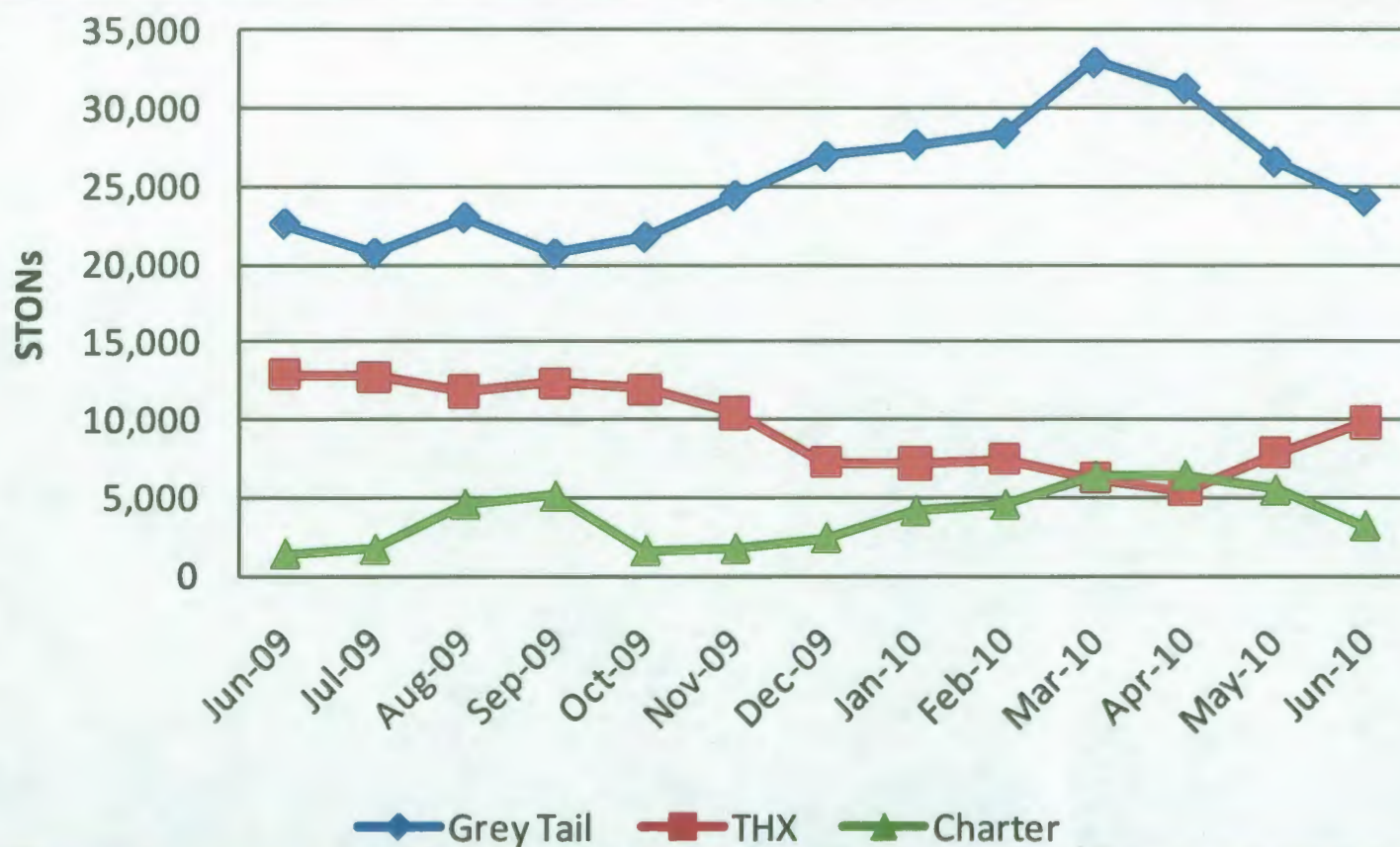

Sorties	Jun-09	Jul-09	Aug-09	Sep-09	Oct-09	Nov-09	Dec-09	Jan-10	Feb-10	Mar-10	Apr-10	May-10	Jun-10
Grey Tail	3,962	4,150	4,431	4,209	4,164	4,468	4,780	4,902	4,519	5,600	5,522	5,460	5,176
Charter	59	75	112	130	61	71	84	122	149	180	139	108	85
C-17	1,217	1,210	1,183	1,110	1,239	1,355	1,480	1,508	1,239	1,632	1,482	1,400	1,353
C-130	2,723	2,934	3,240	3,094	2,923	3,109	3,294	3,389	3,278	3,967	4,040	4,060	3,823



UNCLASS



Theater Express (THX) Program

■ In July, the THX Program:

- Awarded \$33.1M in tenders to move 9.3K STONs and achieved \$69.3M in cost avoidance
- Represented 25% of all AMD scheduled intra-theater airlift
- THX regional cargo distribution to OEF increased to 84% while OIF decreased to 12%

THX Program Summary

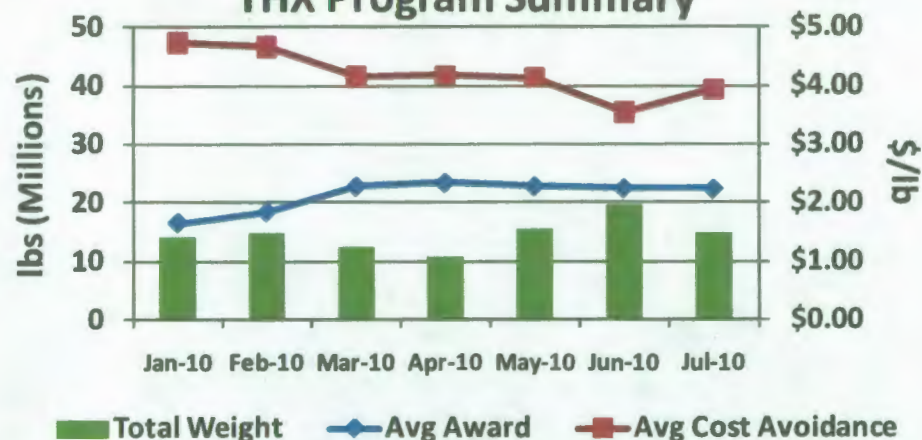

Theater Cargo Moved

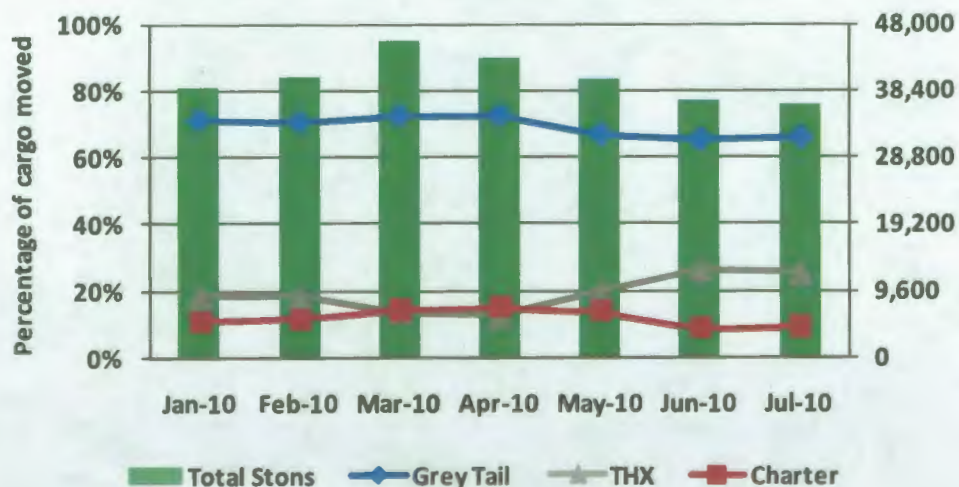

THX Regional Market Share

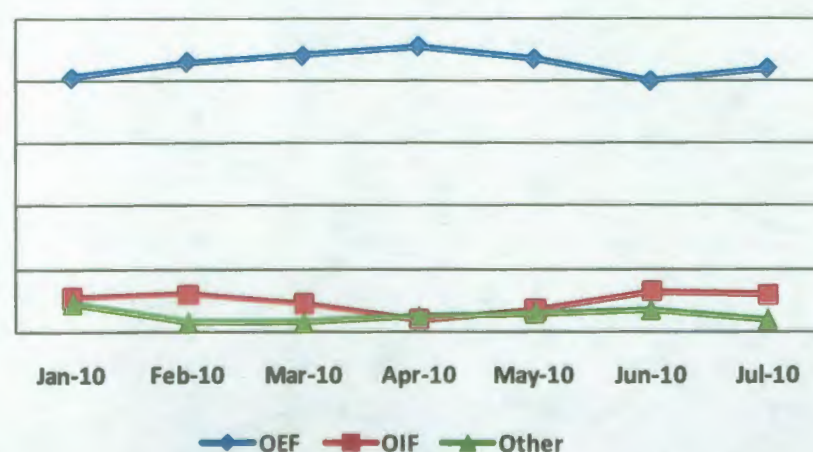



UNCLASS



Cargo Movement History

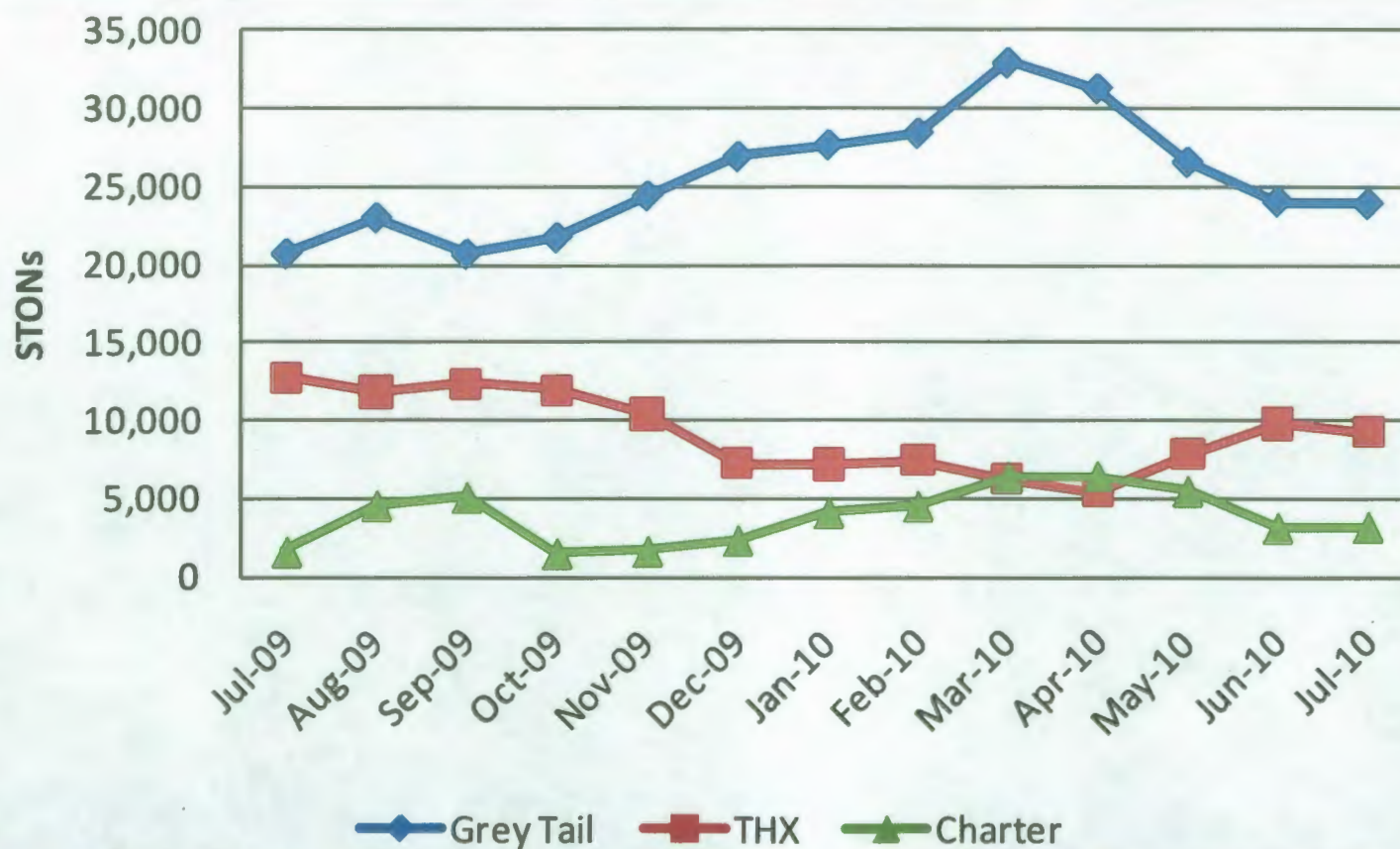

Sorties	Jul-09	Aug-09	Sep-09	Oct-09	Nov-09	Dec-09	Jan-10	Feb-10	Mar-10	Apr-10	May-10	Jun-10	Jul-10
Grey Tail	4,150	4,431	4,209	4,164	4,468	4,780	4,902	4,519	5,600	5,522	5,460	5,176	5,634
Charter	75	112	130	61	71	84	122	149	180	139	108	85	154
C-17	1,210	1,183	1,110	1,239	1,355	1,480	1,508	1,239	1,632	1,482	1,400	1,353	1,524
C-130	2,934	3,240	3,094	2,923	3,109	3,294	3,389	3,278	3,967	4,040	4,060	3,823	4,110



UNCLASS



Theater Express (THX) Program

■ In August, the THX Program:

- Awarded \$37.8M in tenders to move 8.2K STONs and achieved \$67.9M in cost avoidance
- Represented 25% of all AMD scheduled intra-theater airlift
- THX regional cargo distribution to OEF increased to 85% while OIF decreased to 10%

THX Program Summary

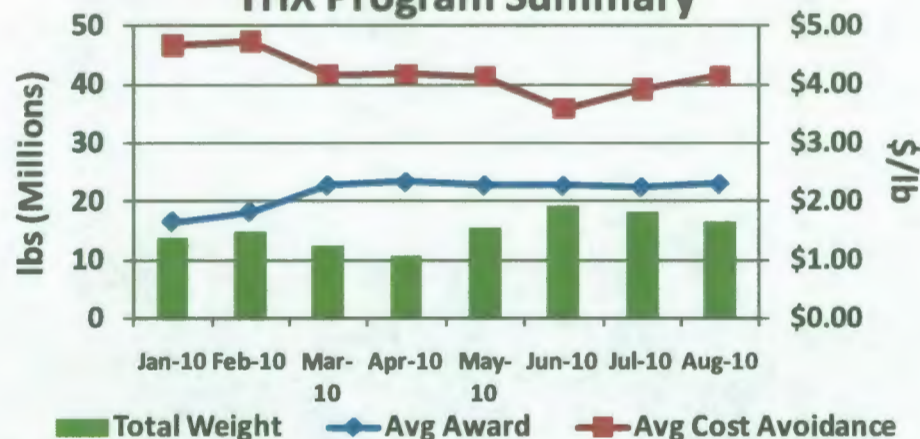

Theater Cargo Moved

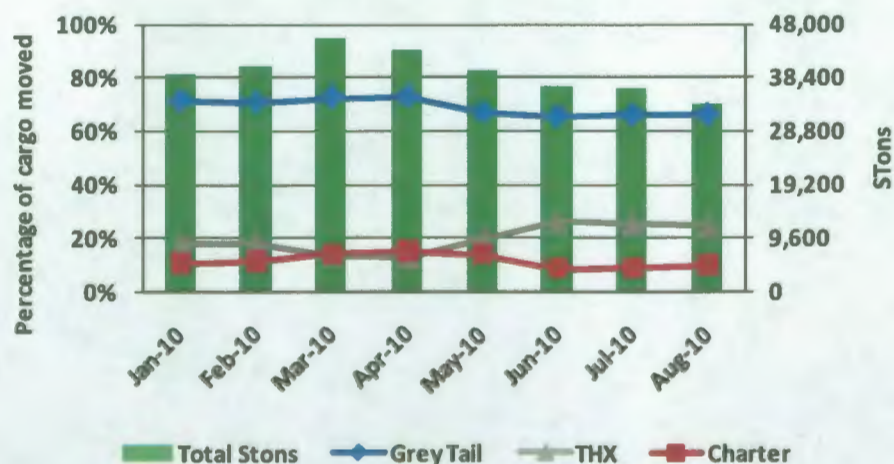

THX Regional Market Share

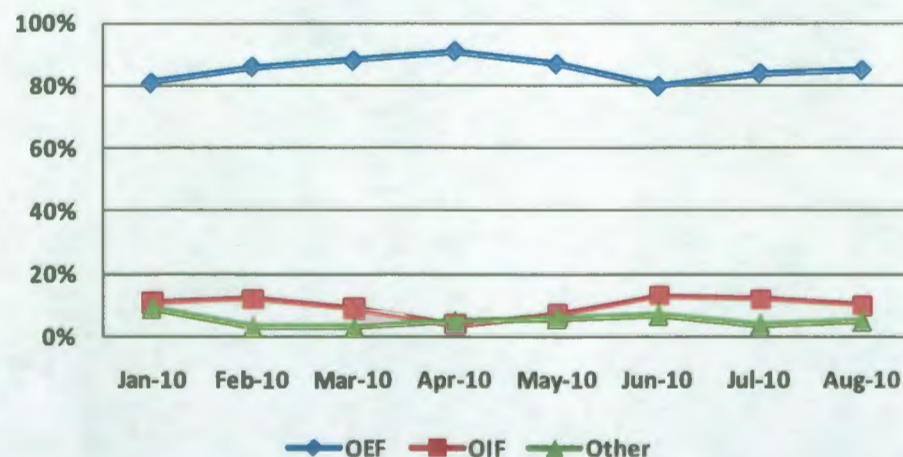



UNCLASS



Cargo Movement History

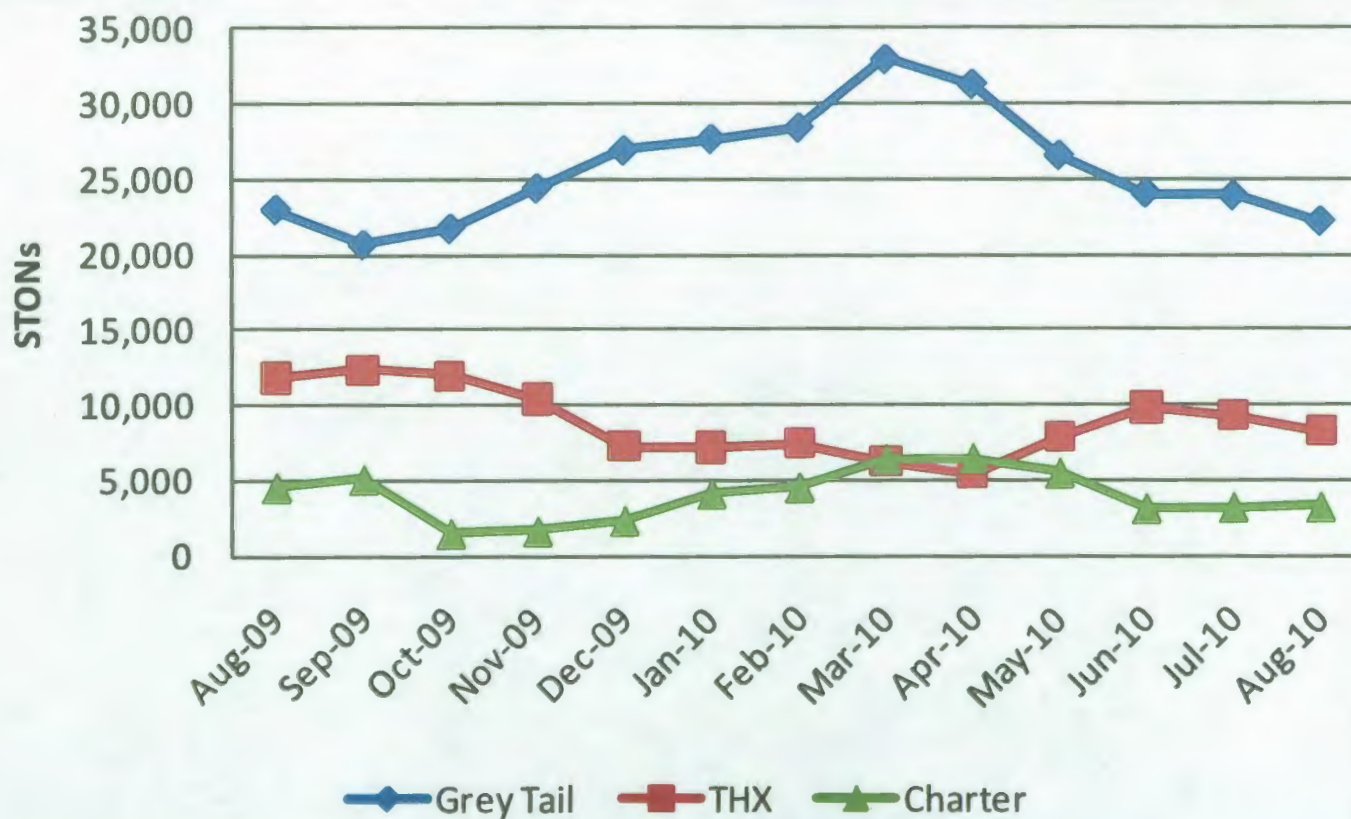

Sorties	Aug-09	Sep-09	Oct-09	Nov-09	Dec-09	Jan-10	Feb-10	Mar-10	Apr-10	May-10	Jun-10	Jul-10	Aug-10
Grey Tail	4,431	4,209	4,164	4,468	4,780	4,902	4,519	5,600	5,522	5,460	5,176	5,634	5,556
Charter	112	130	61	71	84	122	149	180	139	108	85	154	230
C-17	1,183	1,110	1,239	1,355	1,480	1,508	1,239	1,632	1,482	1,400	1,353	1,524	1,349
C-130	3,240	3,094	2,923	3,109	3,294	3,389	3,278	3,967	4,040	4,060	3,823	4,110	3,977



UNCLASS



Theater Express (THX) Program

■ In Semptember, the THX Program:

- Awarded \$45.6M in tenders to move 9.5K STONs and achieved \$88.6M in cost avoidance
- Represented 31% of all AMD scheduled intra-theater airlift
- THX regional cargo distribution to OEF decreased to 79% while OIF increased to 12%

THX Program Summary

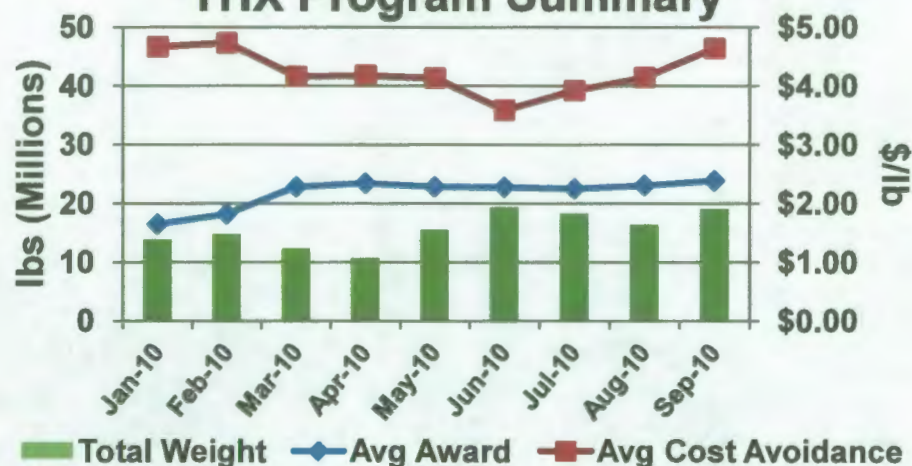

Theater Cargo Moved

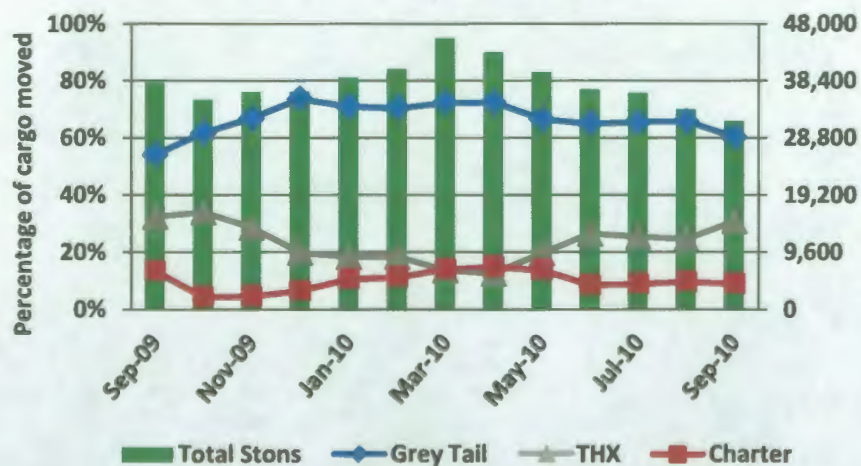

THX Regional Market Share

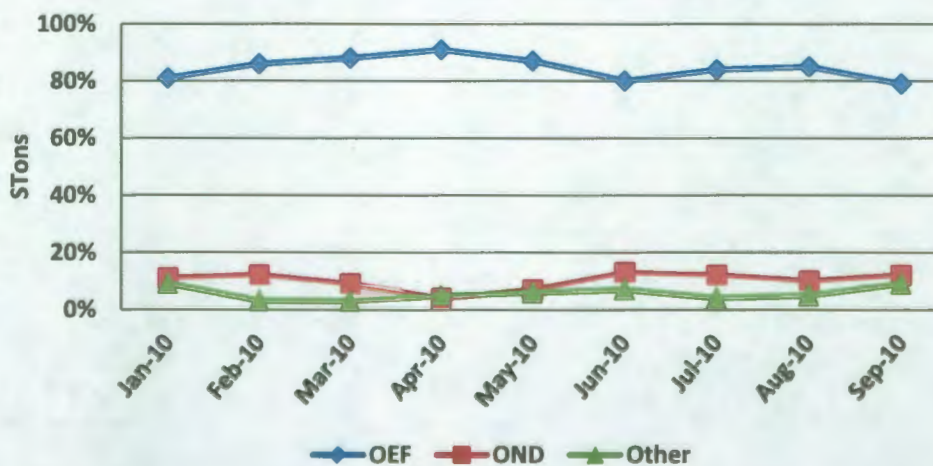



UNCLASS



Cargo Movement History

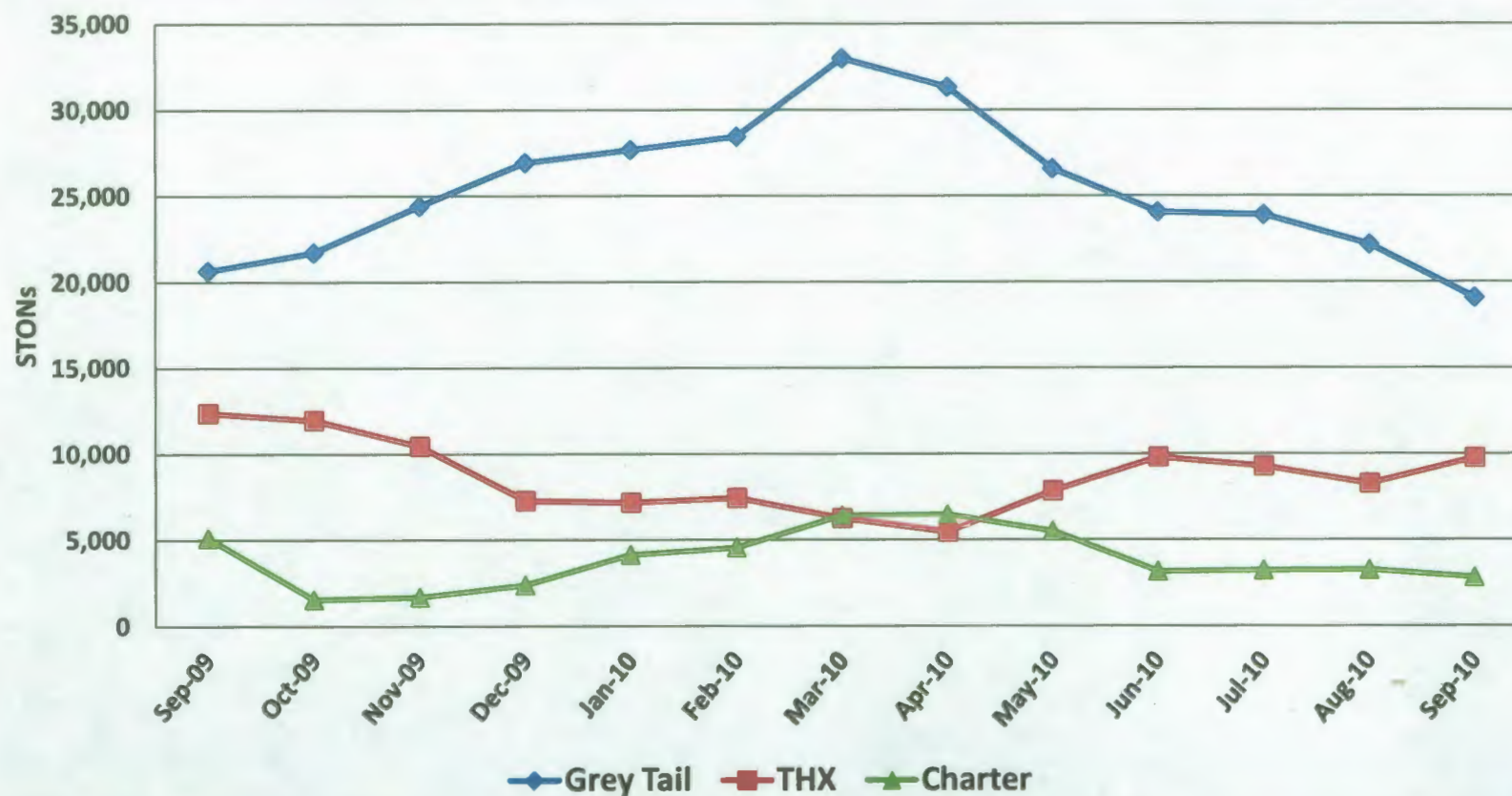

Sorties	Sep-09	Oct-09	Nov-09	Dec-09	Jan-10	Feb-10	Mar-10	Apr-10	May-10	Jun-10	Jul-10	Aug-10	Sep-10
Grey Tail	4,209	4,164	4,468	4,780	4,902	4,519	5,600	5,522	5,460	5,176	5,634	5,556	5,027
Charter	130	61	71	84	122	149	180	139	108	85	154	230	117
C-17	1,110	1,239	1,355	1,480	1,508	1,239	1,632	1,482	1,400	1,353	1,524	1,349	1,082
C-130	3,094	2,923	3,109	3,294	3,389	3,278	3,967	4,040	4,060	3,823	4,110	3,977	3,945



UNCLAS



Theater Express (THX) Program

■ In October, the THX Program:

- Awarded \$43.2M in tenders to move 9.7K STONs and achieved \$83.7M in cost avoidance
- Represented 30% of all AMD scheduled intra-theater airlift
- THX regional cargo distribution increased to 80% and 15% for OEF/OIF respectively.

THX Program Summary

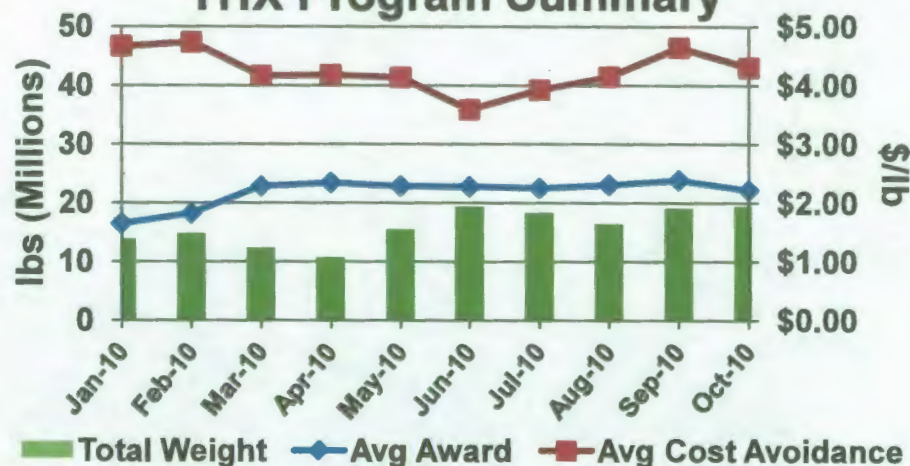

Theater Cargo Moved

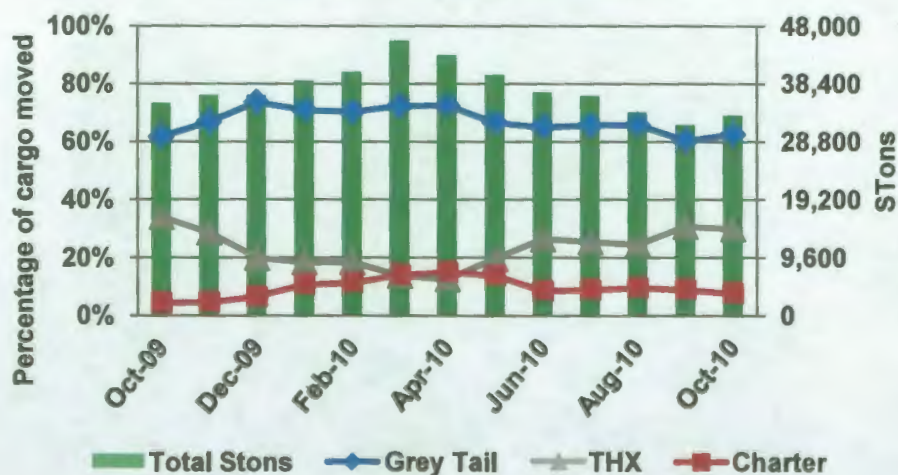

THX Regional Market Share

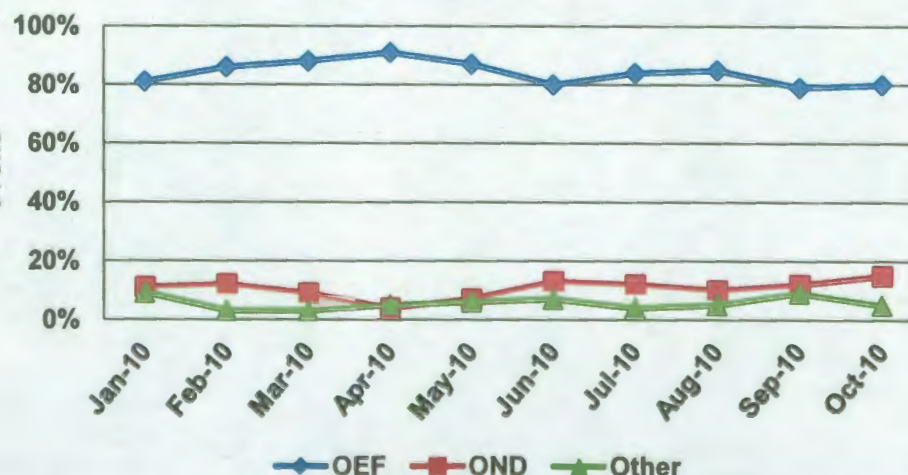



UNCLAS



Cargo Movement History

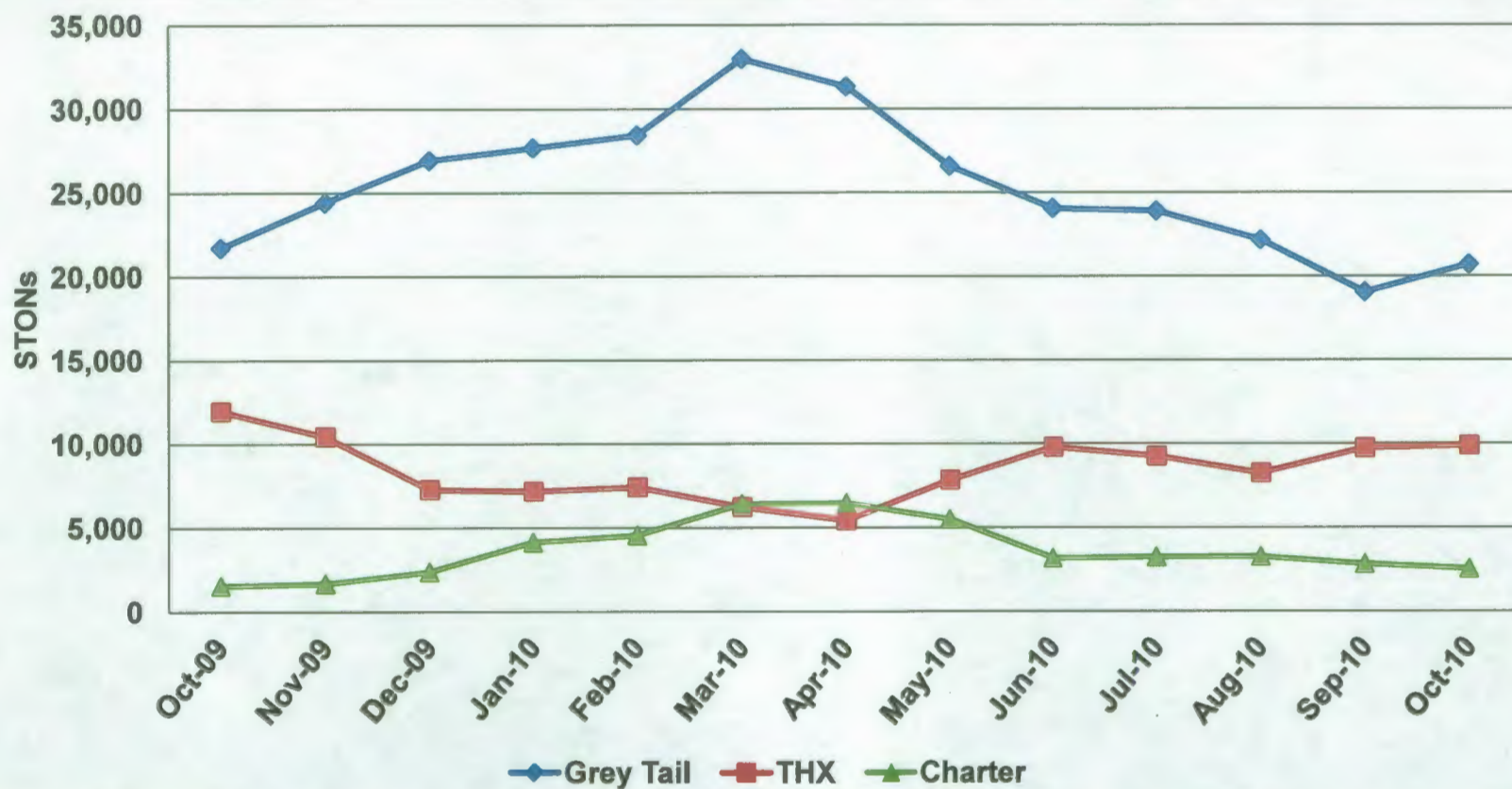

Sorties	Oct-09	Nov-09	Dec-09	Jan-10	Feb-10	Mar-10	Apr-10	May-10	Jun-10	Jul-10	Aug-10	Sep-10	Oct-10
Grey Tail	4,164	4,468	4,780	4,902	4,519	5,600	5,522	5,460	5,176	5,634	5,556	5,027	5,464
Charter	61	71	84	122	149	180	139	108	85	154	230	117	101
C-17	1,239	1,355	1,480	1,508	1,239	1,632	1,482	1,400	1,353	1,524	1,349	1,082	1,316
C-130	2,923	3,109	3,294	3,389	3,278	3,967	4,040	4,060	3,823	4,110	3,977	3,945	4,148



UNCLAS



THX Daily Pallets

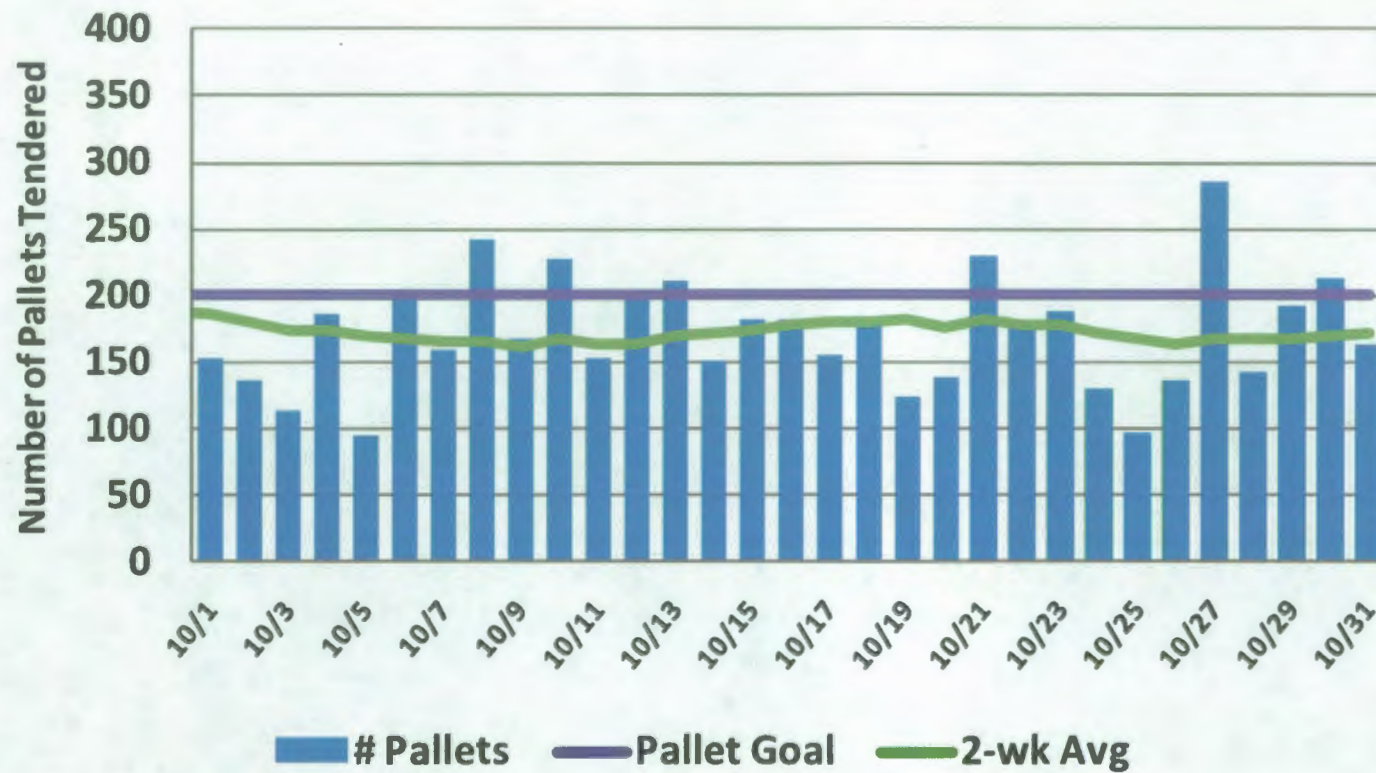



UNCLAS



Theater Express (THX) Program

■ In November, the THX Program:

- Awarded \$33.3M in tenders to move 8.5K STONs and achieved \$83.4M in cost avoidance
- Represented 28% of all AMD scheduled intra-theater airlift
- THX regional cargo distribution increased to 81% for OEF and decreased to 13% for OIF, 6% Other

THX Program Summary

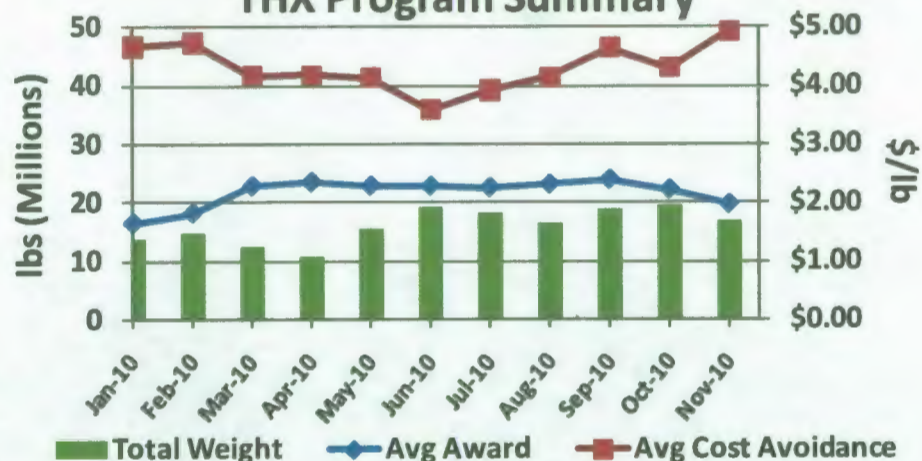

Theater Cargo Moved

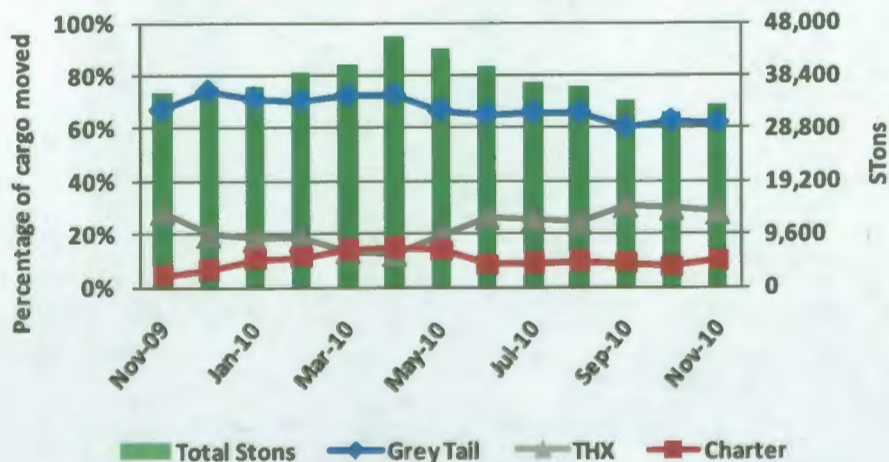

THX Regional Market Share

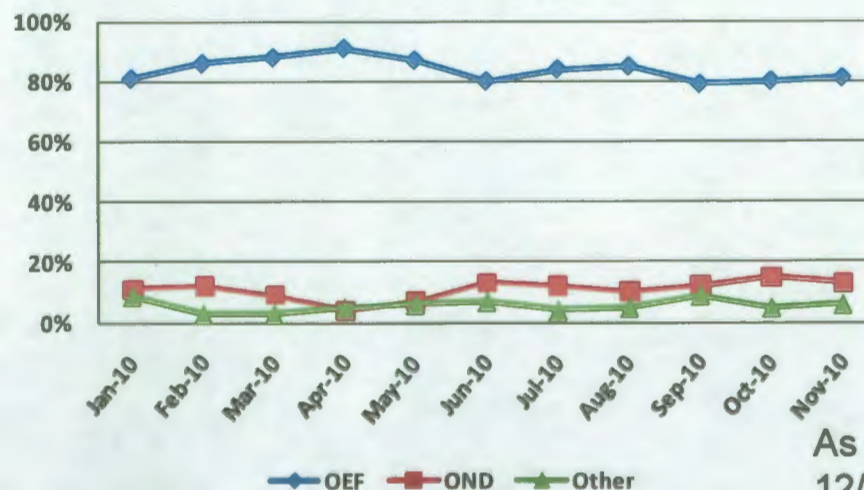

As of
12/15/10



UNCLAS



Cargo Movement History

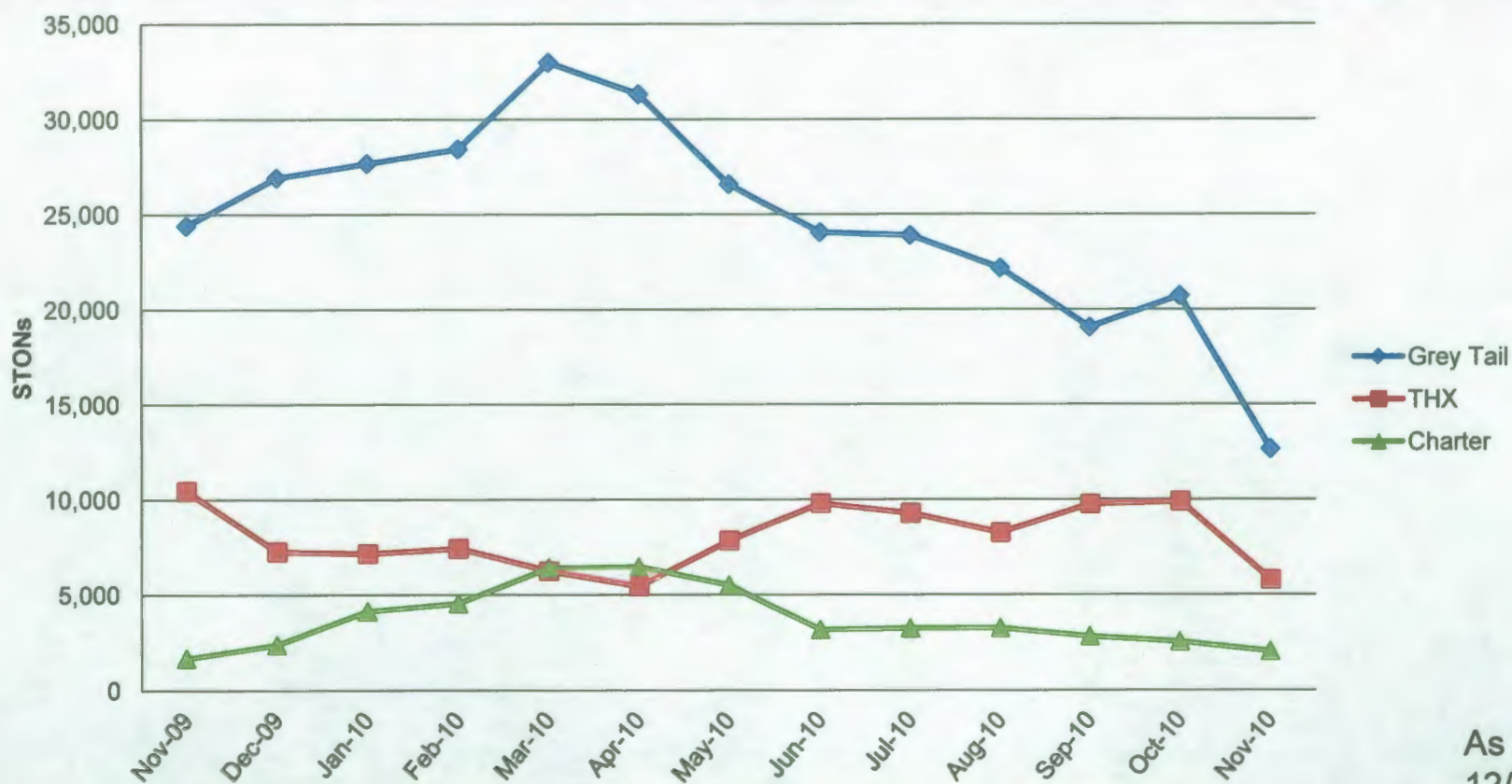

As of
12/15/10

Sorties	Nov-09	Dec-09	Jan-10	Feb-10	Mar-10	Apr-10	May-10	Jun-10	Jul-10	Aug-10	Sep-10	Oct-10	Nov-10
Grey Tail	4,468	4,780	4,902	4,519	5,600	5,522	5,460	5,176	5,634	5,326	5,027	5,464	3,357
Charter	71	84	122	149	180	139	108	85	154	230	117	101	86
C-17	1,355	1,480	1,508	1,239	1,632	1,482	1,400	1,353	1,524	1,349	1,082	1,316	794
C-130	3,109	3,294	3,389	3,278	3,967	4,040	4,060	3,823	4,110	3,977	3,945	4,148	2,563



UNCLAS



THX Daily Pallets

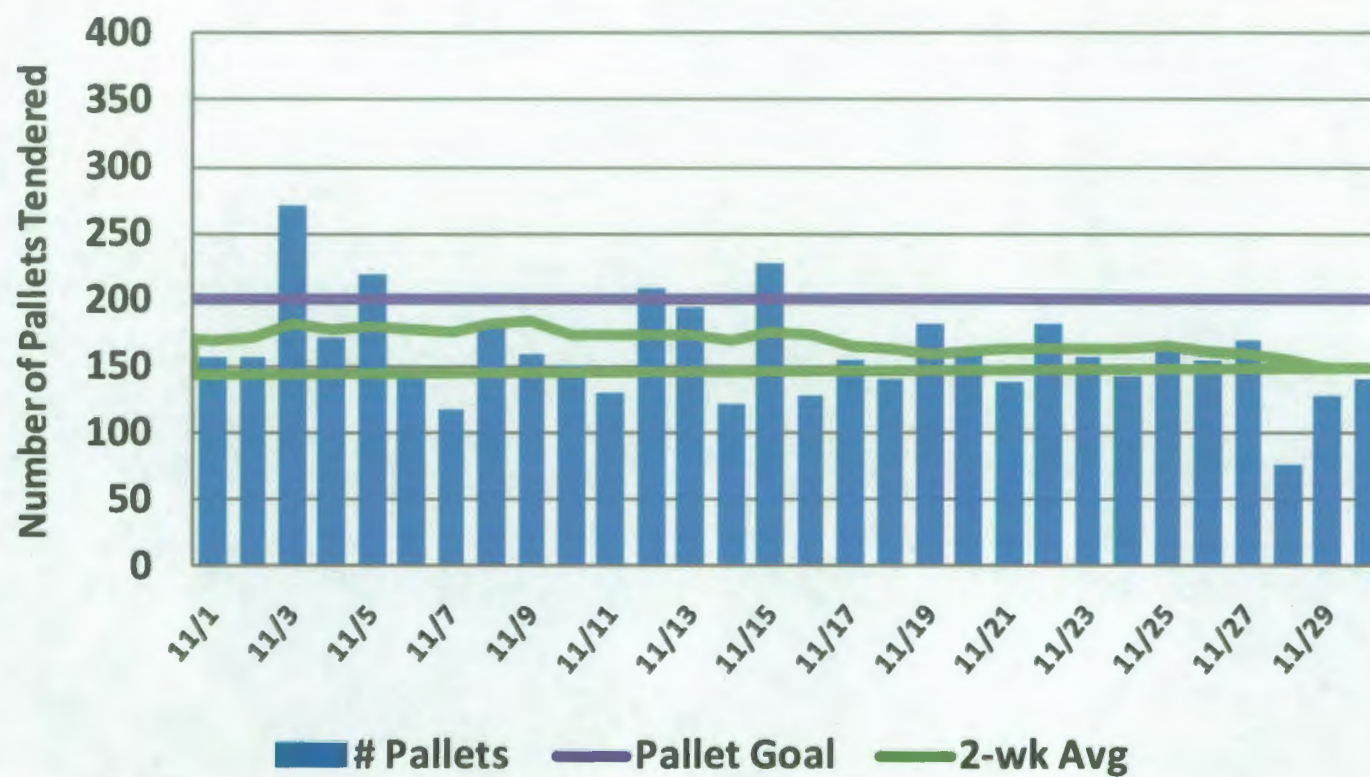

As of
12/15/10



UNCLAS



Nov THX Afghan Retrograde

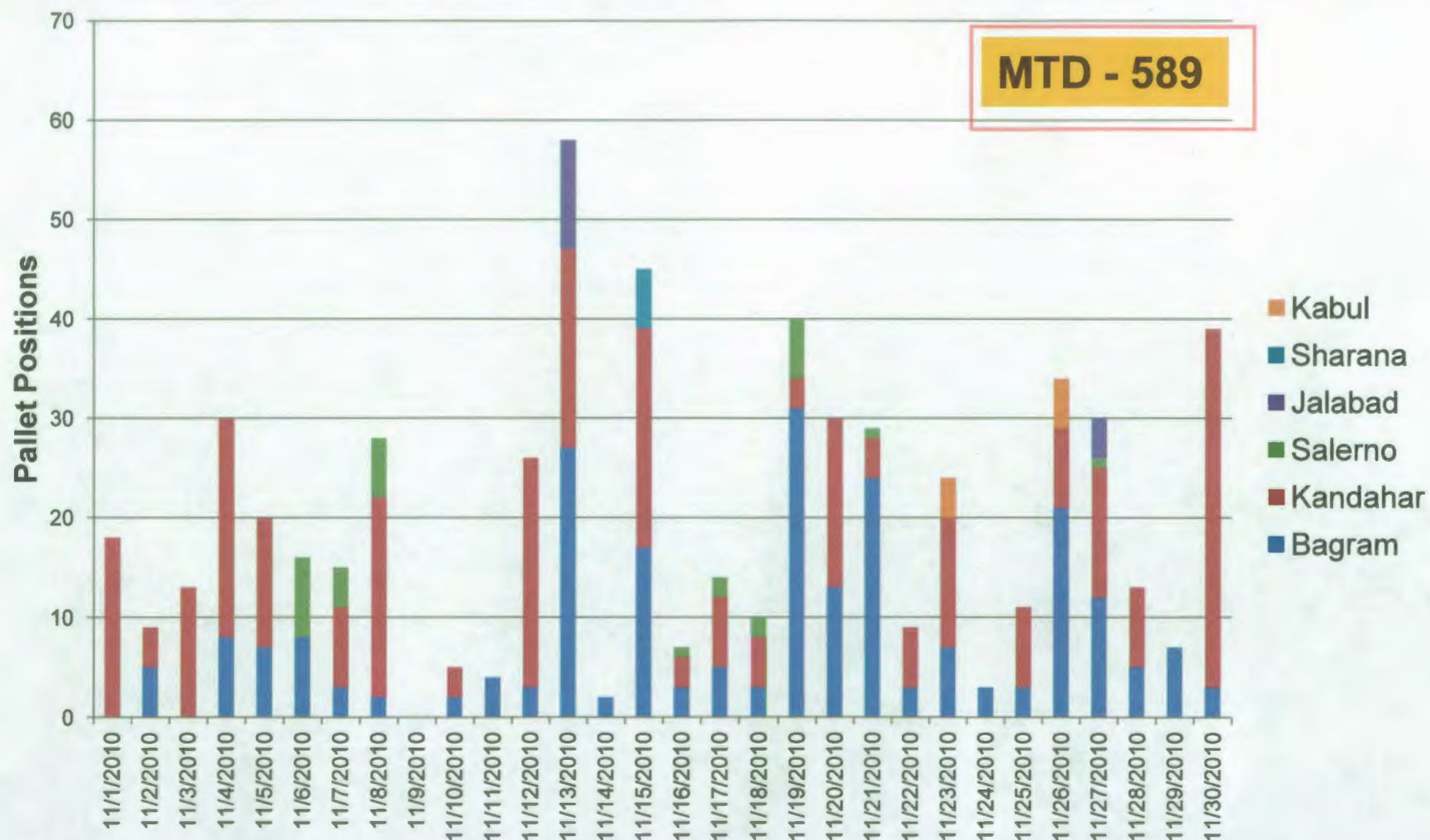

As of
12/18/10



UNCLAS



Theater Express (THX) Program

■ In December, the THX Program:

- Awarded \$28.6M in tenders to move ~7K STONs and achieved \$73.6M in cost avoidance
- Represented 23% of all AMD scheduled intra-theater airlift
- THX regional cargo distribution to OEF/OIF decreased to 77% and 14% respectively.

THX Program Summary

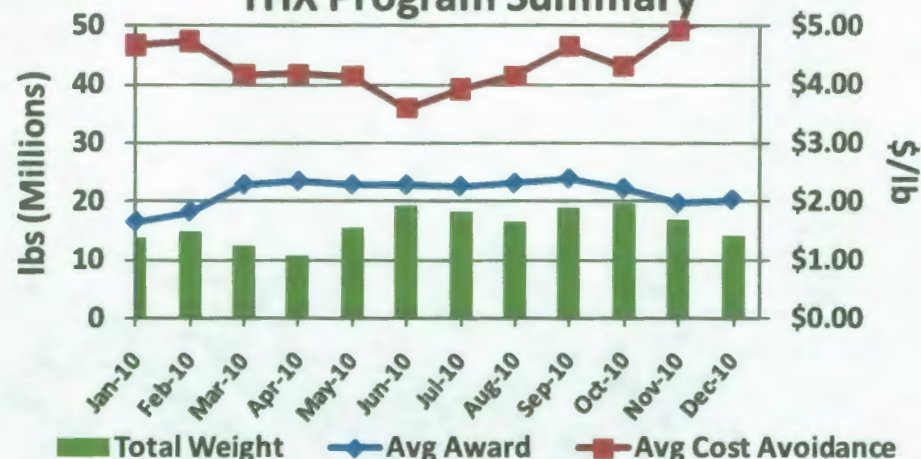

Theater Cargo Moved

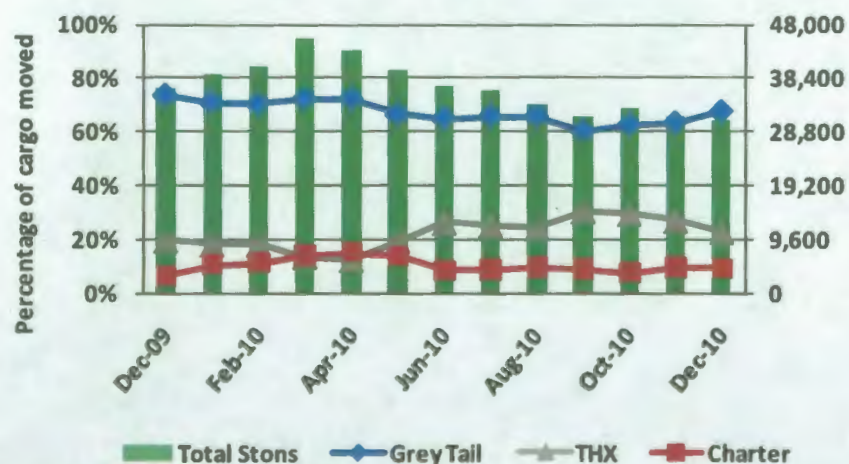

THX Regional Market Share

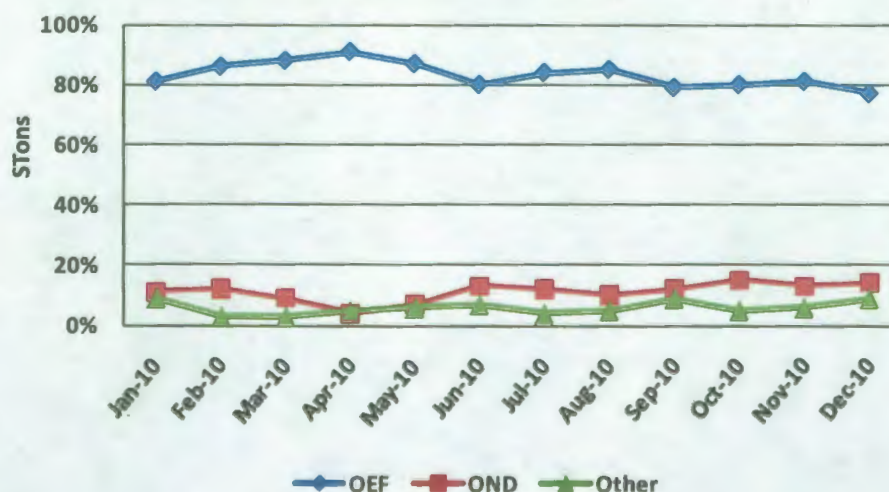



UNCLAS



Cargo Movement History

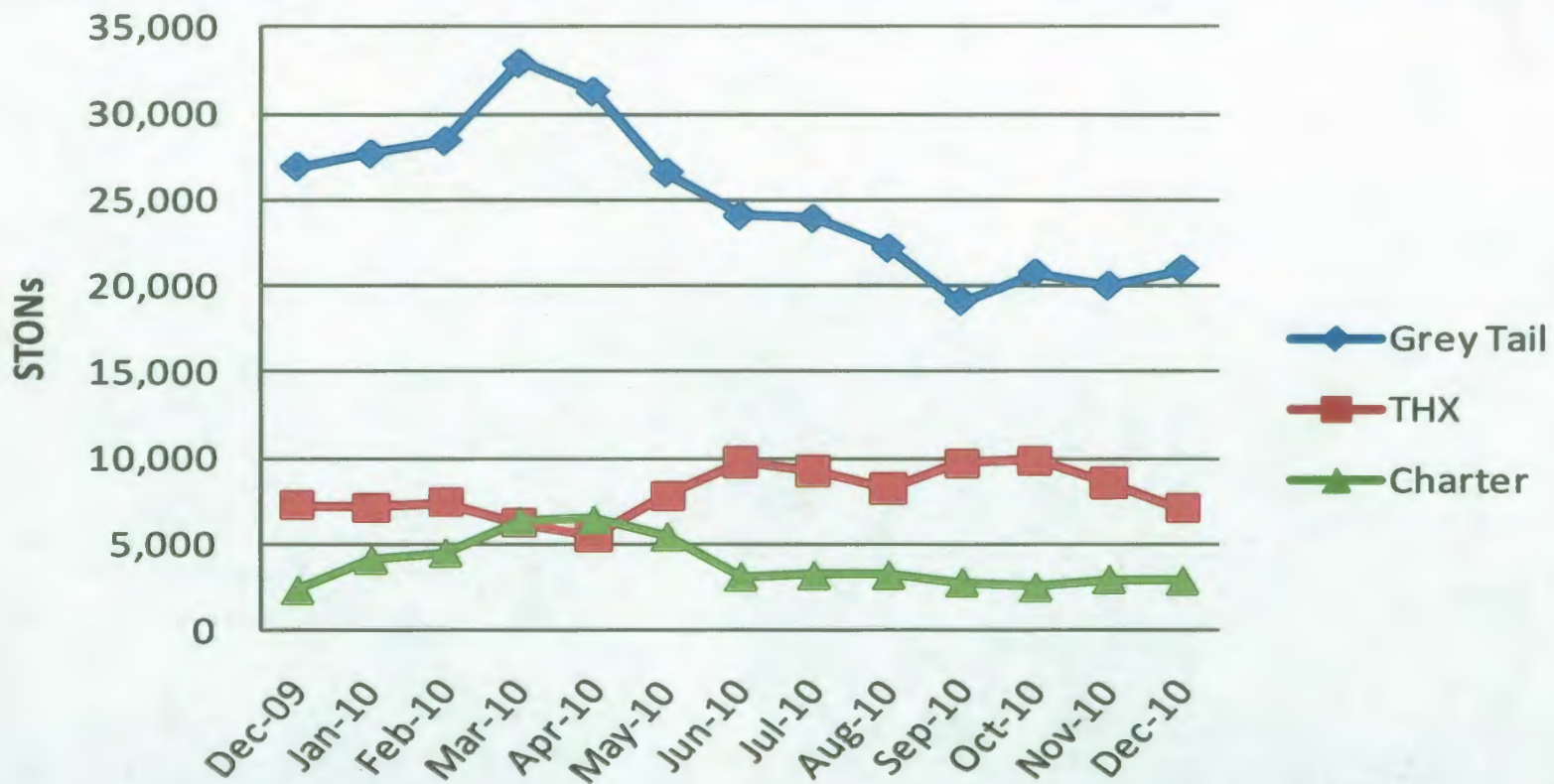

Sorties	Dec-09	Jan-10	Feb-10	Mar-10	Apr-10	May-10	Jun-10	Jul-10	Aug-10	Sep-10	Oct-10	Nov-10	Dec-10
Grey Tail	4,780	4,902	4,519	5,600	5,522	5,460	5,176	5,634	5,326	5,027	5,464	5,229	5,242
Charter	84	122	149	180	139	108	85	154	230	117	101	129	125
C-17	1,480	1,508	1,239	1,632	1,482	1,400	1,353	1,524	1,349	1,082	1,316	1,217	1,101
C-130	3,294	3,389	3,278	3,967	4,040	4,060	3,823	4,110	3,977	3,945	4,148	4,012	4,141



UNCLAS



THX Daily Pallets

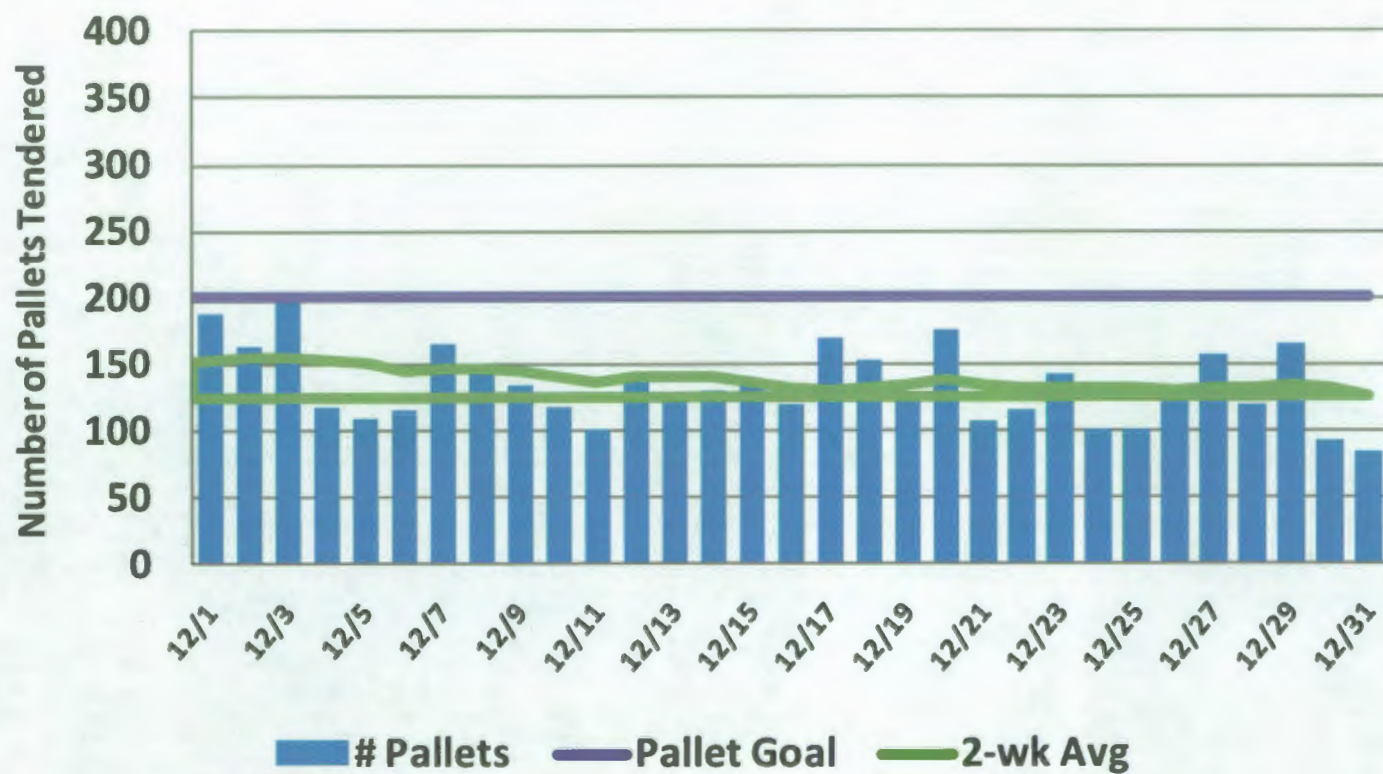



UNCLAS



Sept THX Afghan Retrograde

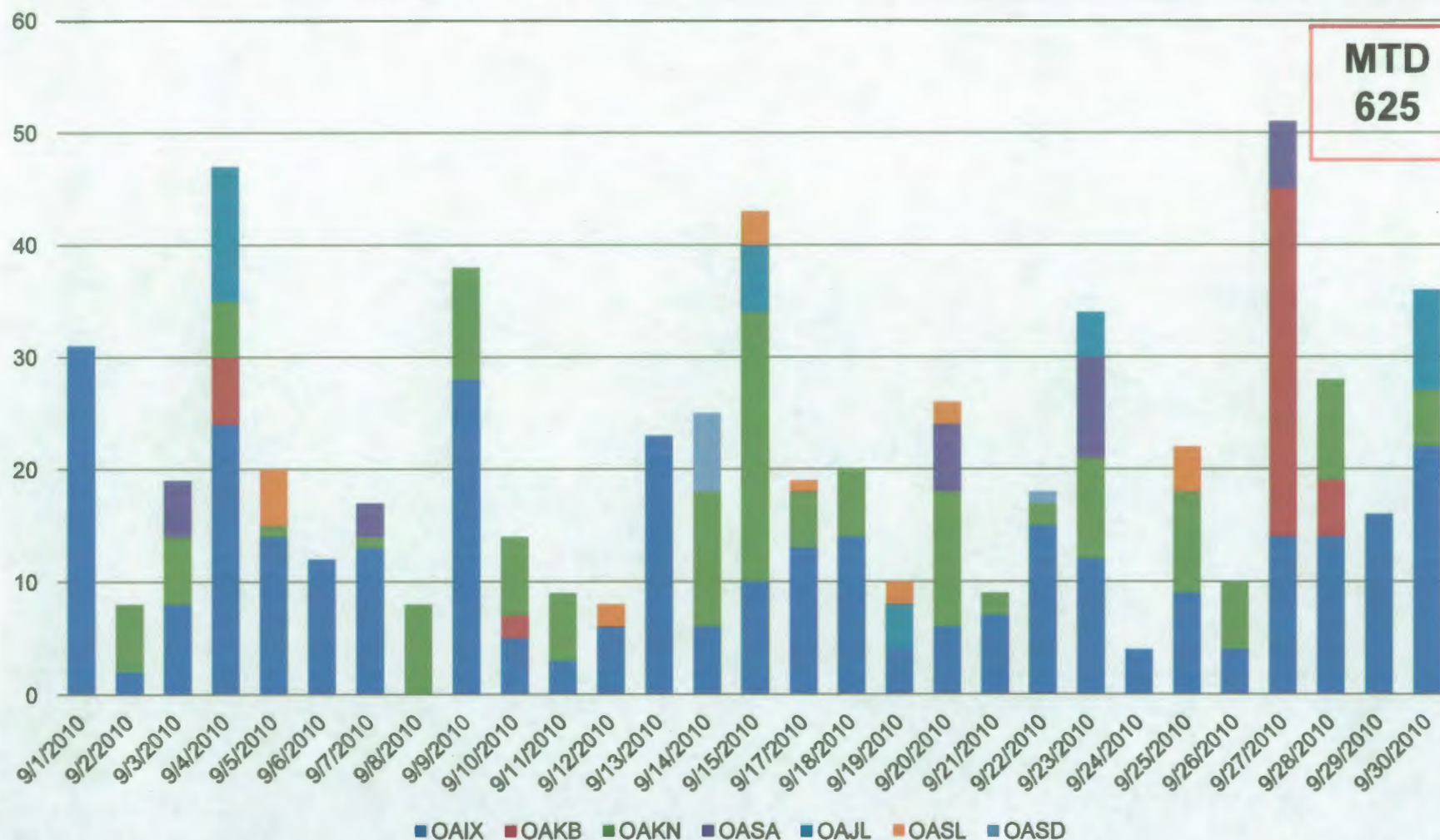



UNCLAS



Theater Express (THX) Program

■ In January, the THX Program:

- Awarded \$30.8M in tenders to move 8.3K STONs and achieved \$76M in cost avoidance
- Represented 21% of all AMD scheduled intra-theater airlift
- THX regional cargo distribution to OEF increased to 79% and decreased to 12% for OIF.

THX Program Summary

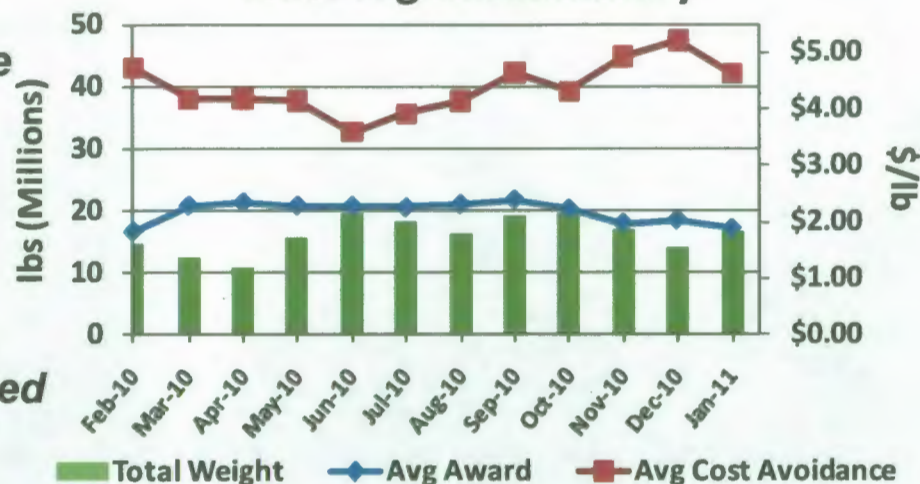

Theater Cargo Moved

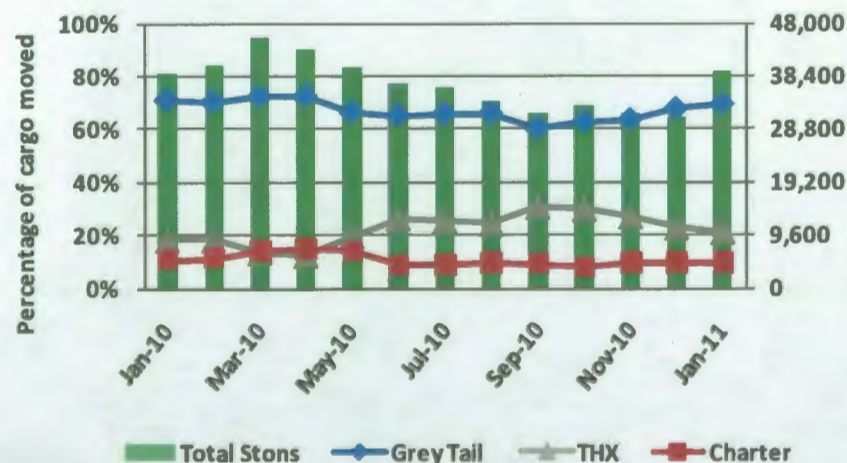

THX Regional Market Share

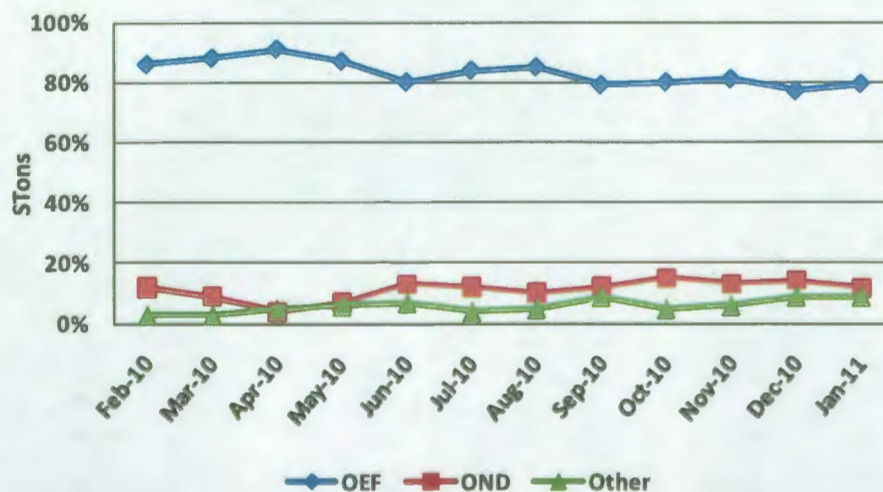



UNCLAS



Cargo Movement History

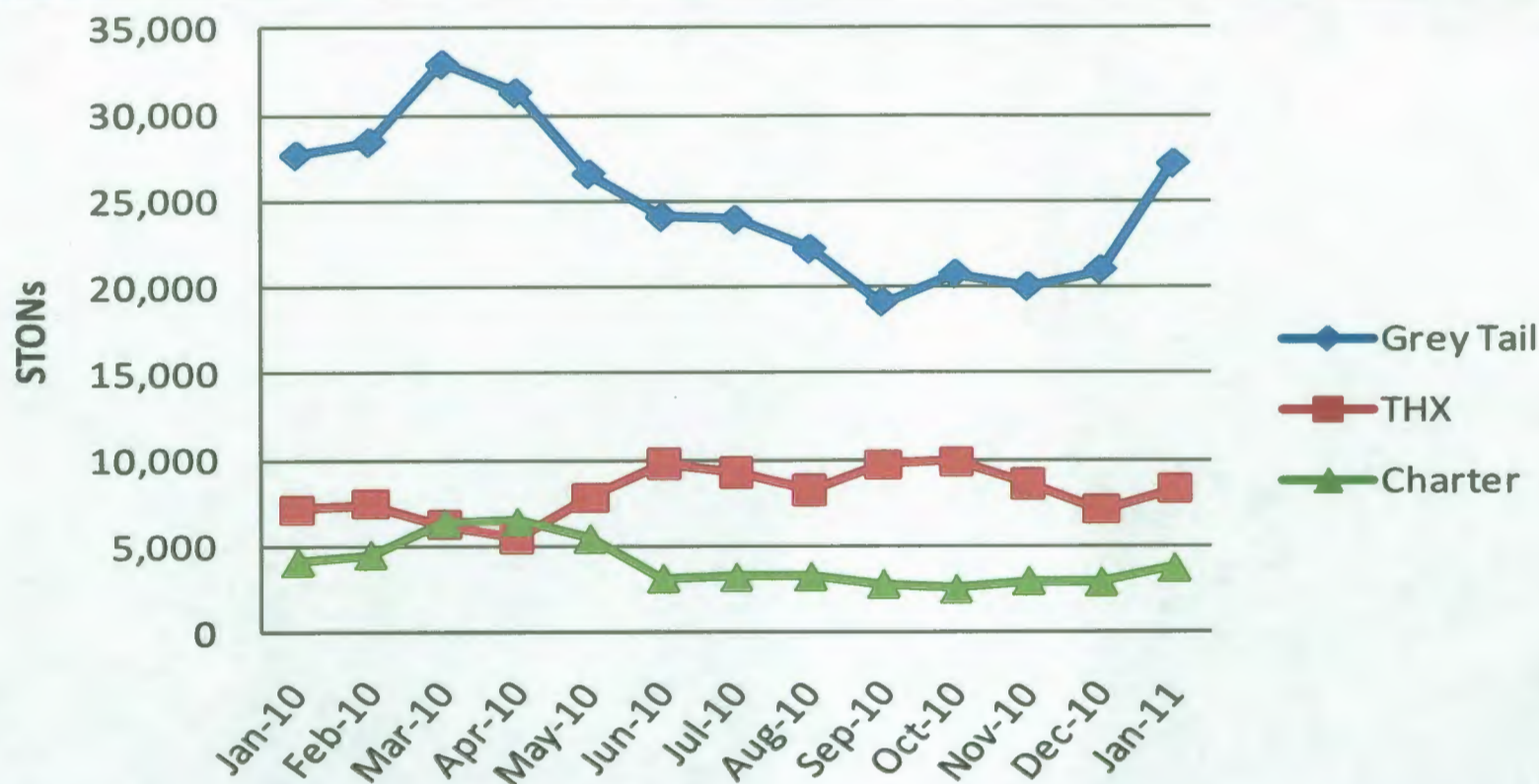

Sorties	Jan-10	Feb-10	Mar-10	Apr-10	May-10	Jun-10	Jul-10	Aug-10	Sep-10	Oct-10	Nov-10	Dec-10	Jan-11
Grey Tail	4,902	4,519	5,600	5,522	5,460	5,176	5,634	5,326	5,027	5,464	5,229	5,242	5,147
Charter	122	149	180	139	108	85	154	230	117	101	129	125	165
C-17	1,508	1,239	1,632	1,482	1,400	1,353	1,524	1,349	1,082	1,316	1,217	1,101	1,243
C-130	3,389	3,278	3,967	4,040	4,060	3,823	4,110	3,977	3,945	4,148	4,012	4,141	3,904



UNCLAS



THX Daily Pallets

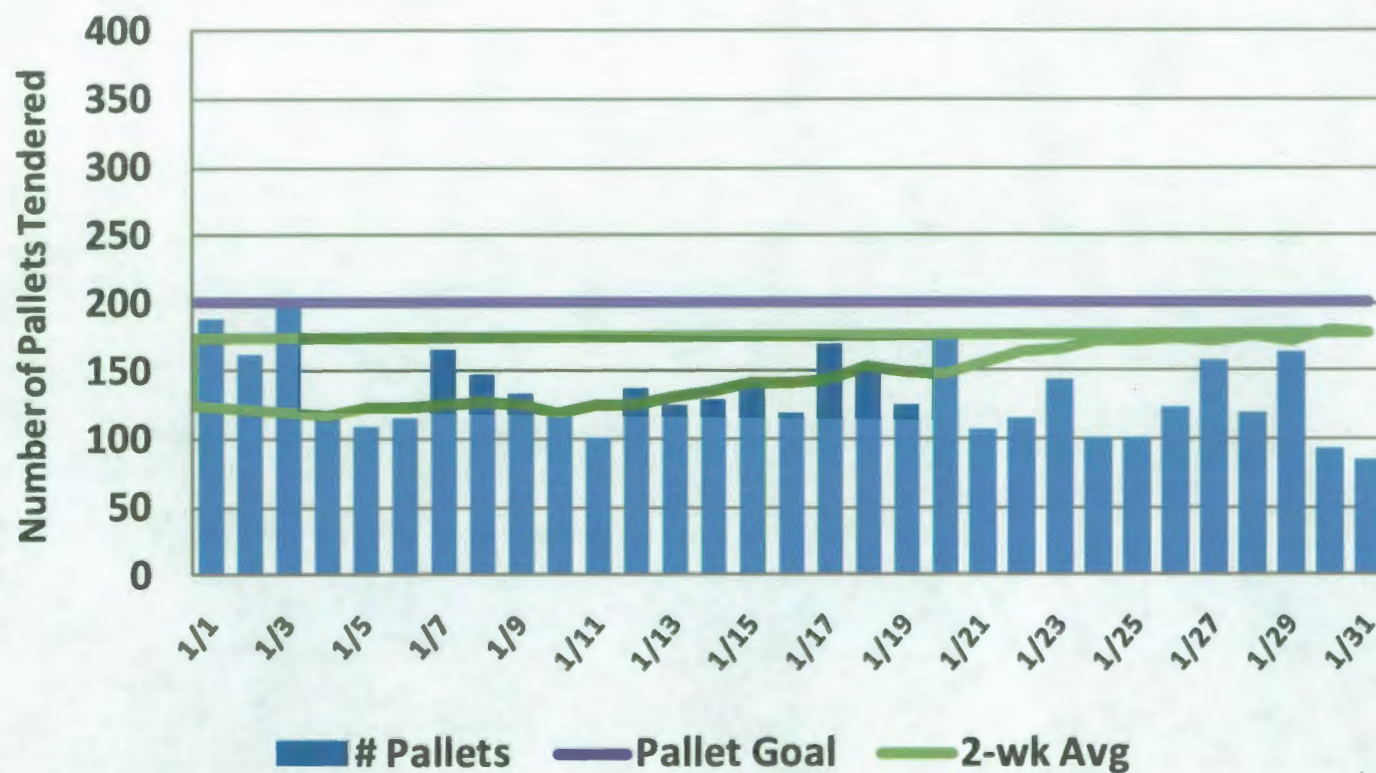



UNCLAS



Retrograde

Monthly Afghan Output

THX Afghanistan Retrograde

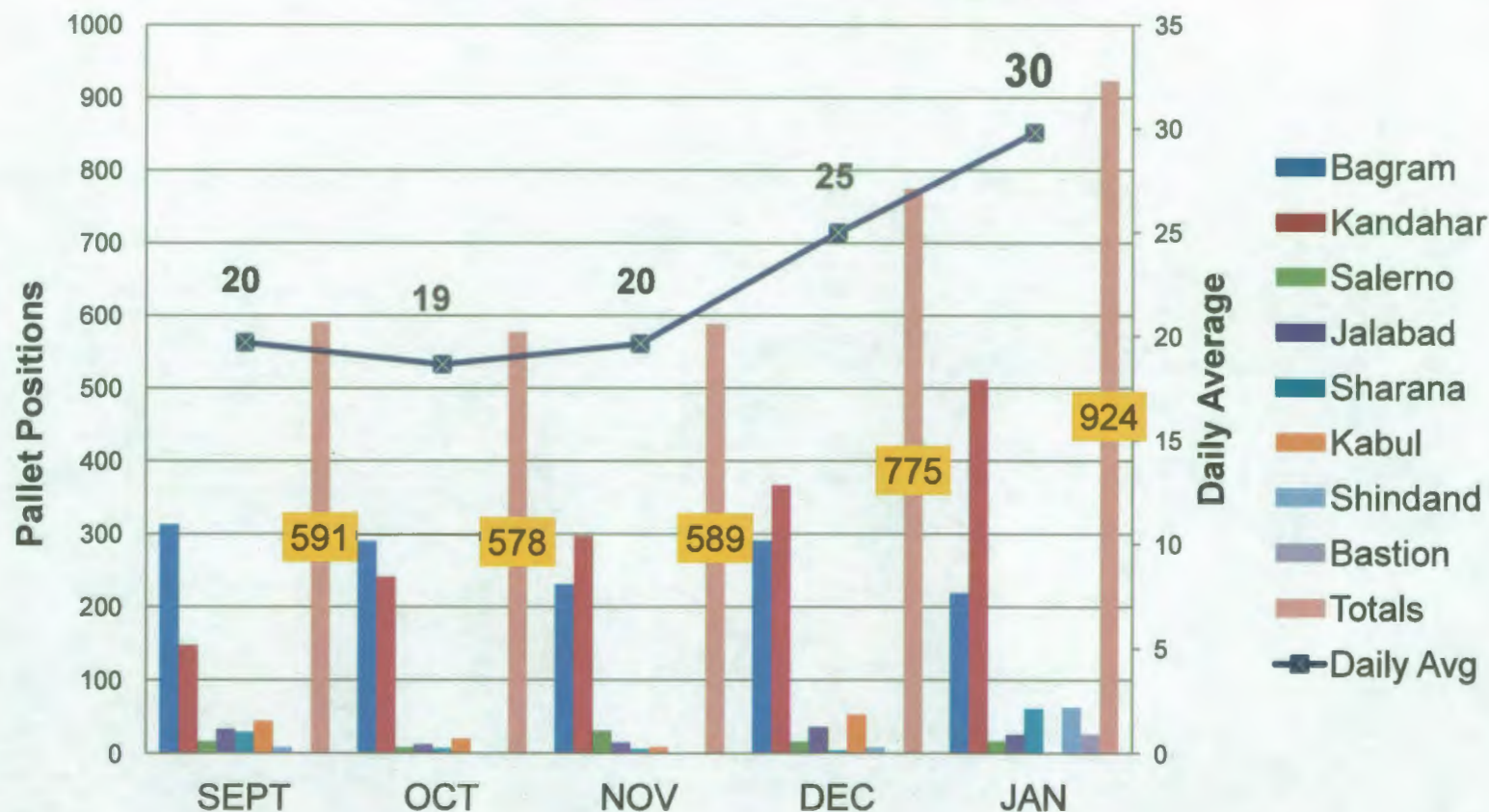



UNCLAS



Theater Express (THX) Program

■ In February, the THX Program:

- Awarded \$36.0M in tenders to move 9.4K STONs and achieved \$81M in cost avoidance
- Represented 31% of all AMD intra-theater airlift
- THX regional cargo distribution to OEF increased to 81% and decreased to 9% for OIF.

THX Program Summary

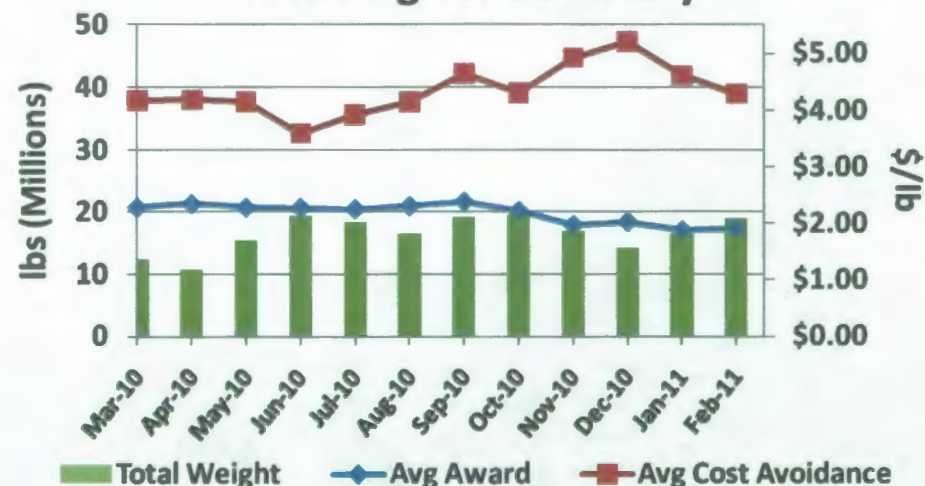

Theater Cargo Moved

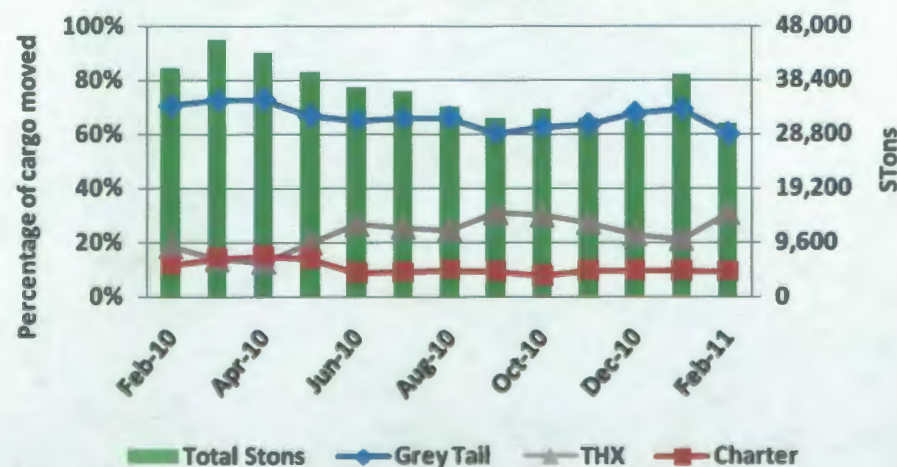

THX Regional Market Share

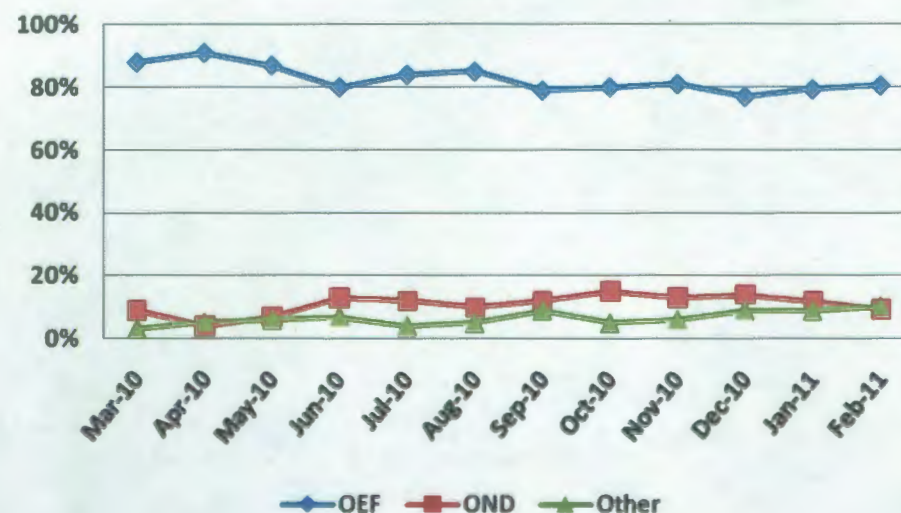



UNCLAS



Cargo Movement History

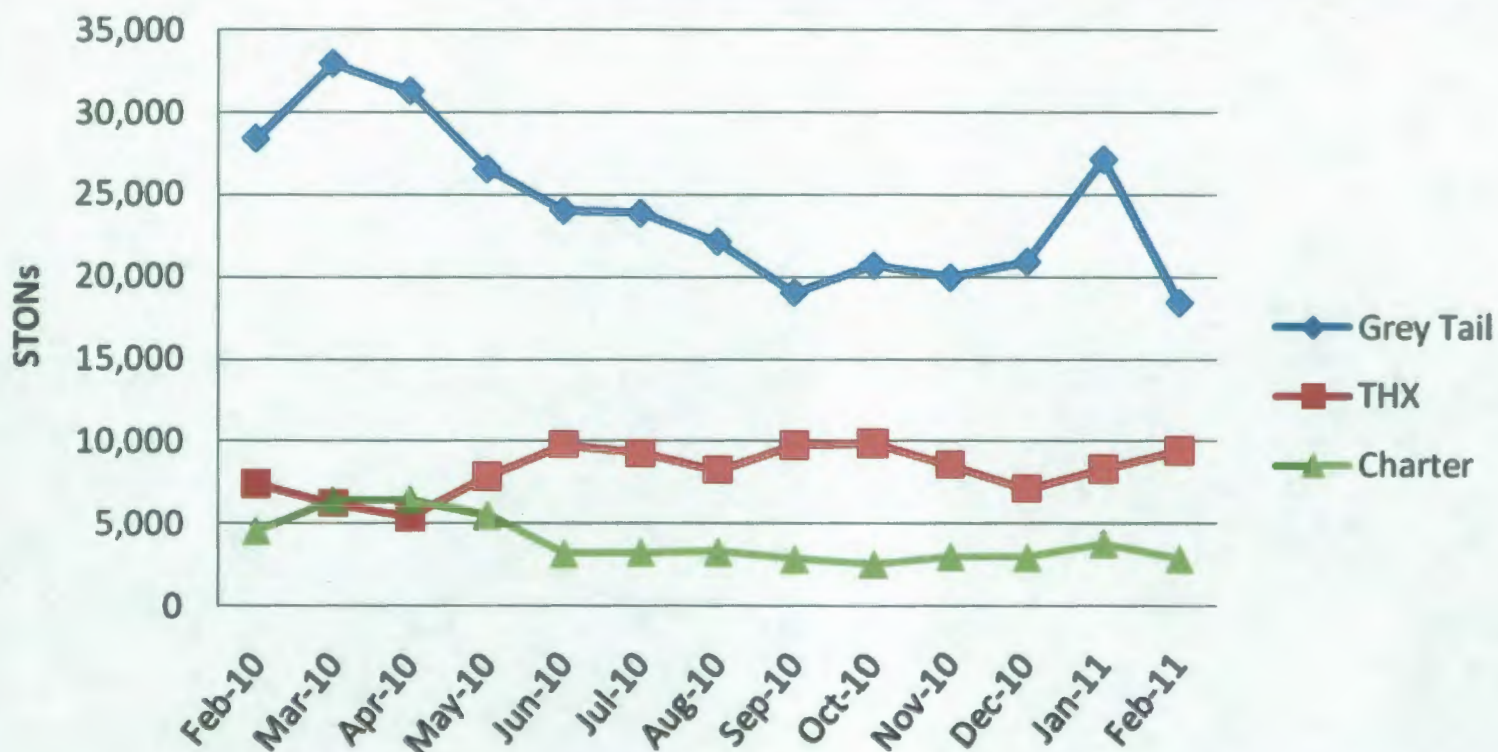

Sorties	Feb-10	Mar-10	Apr-10	May-10	Jun-10	Jul-10	Aug-10	Sep-10	Oct-10	Nov-10	Dec-10	Jan-11	Feb-11
Grey Tail	4,519	5,600	5,522	5,460	5,176	5,634	5,326	5,027	5,464	5,229	5,242	5,147	4,165
Charter	149	180	139	108	85	154	230	117	101	129	125	165	151
C-17	1,239	1,632	1,482	1,400	1,353	1,524	1,349	1,082	1,316	1,217	1,101	1,243	951
C-130	3,278	3,967	4,040	4,060	3,823	4,110	3,977	3,945	4,148	4,012	4,141	3,904	3,214



UNCLAS



THX Daily Pallets

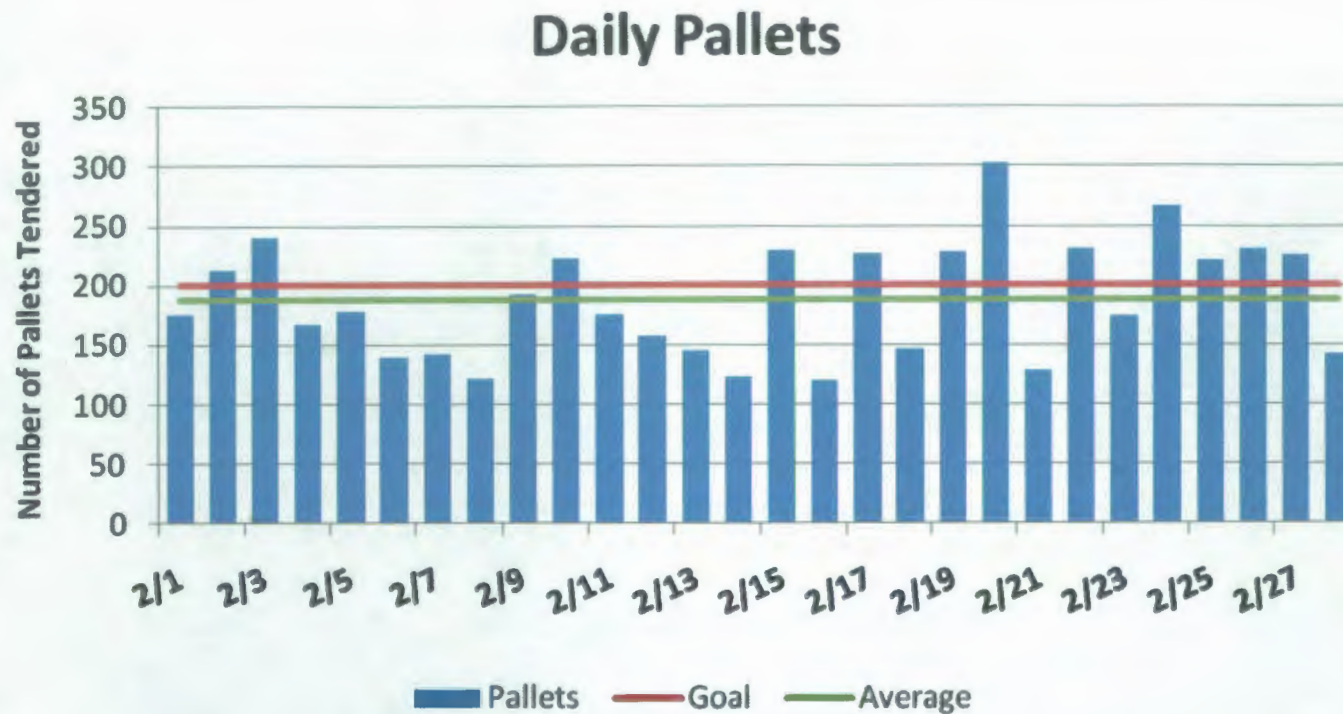

Daily Goal = 200 Pallets
Feb Daily Average = 188 Pallets



UNCLAS



Retrograde Monthly Afghan Output

THX Afghanistan Retrograde

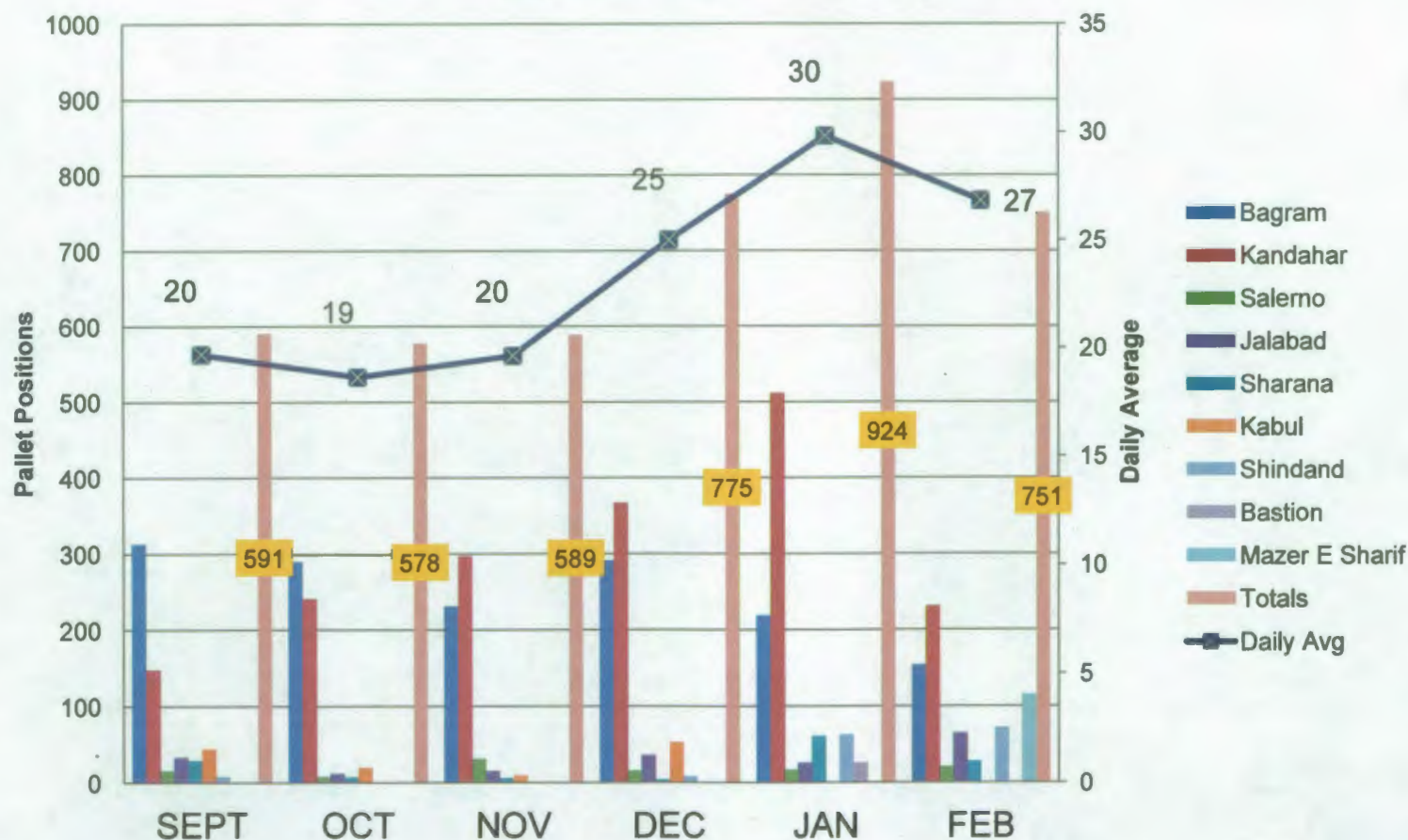



UNCLAS



Theater Express (THX) Program

■ In March, the THX Program:

- Awarded \$40.1M in tenders to move 9.5K STONs and achieved \$79M in cost avoidance
- Represented 27% of all AMD intra-theater airlift
- THX regional cargo distribution to OEF decreased to 78% and increased to 16% for OND.

THX Program Summary

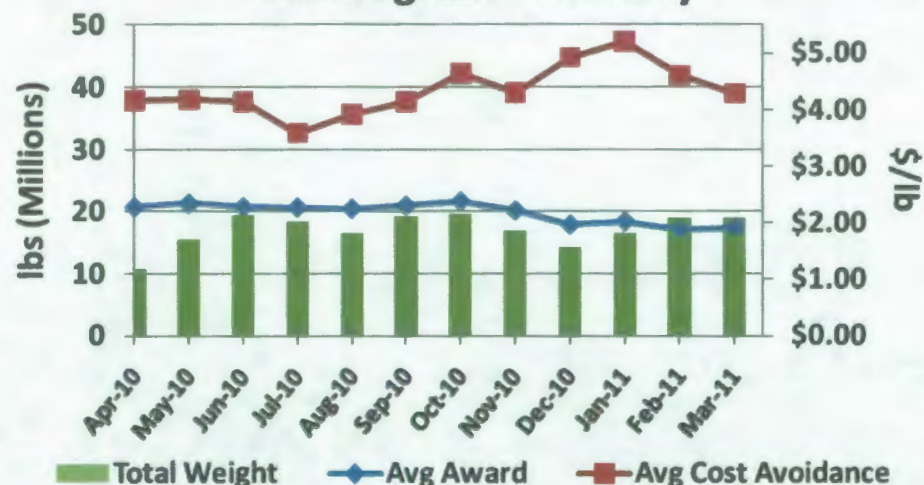

Theater Cargo Moved

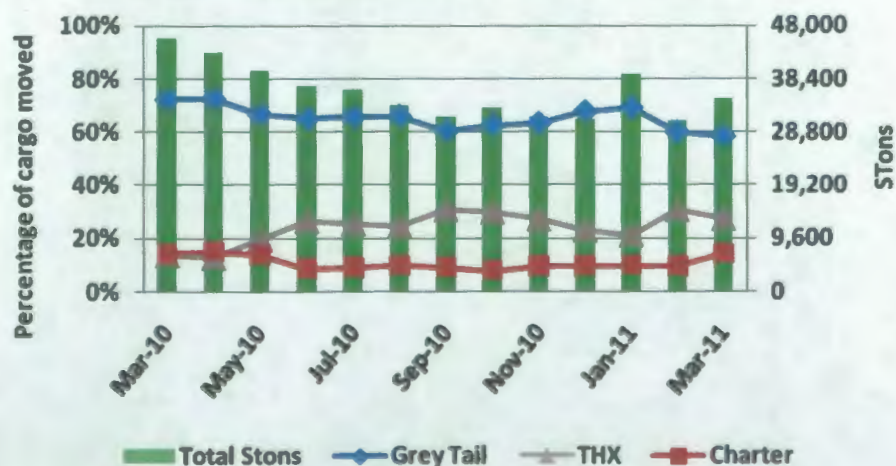

THX Regional Market Share

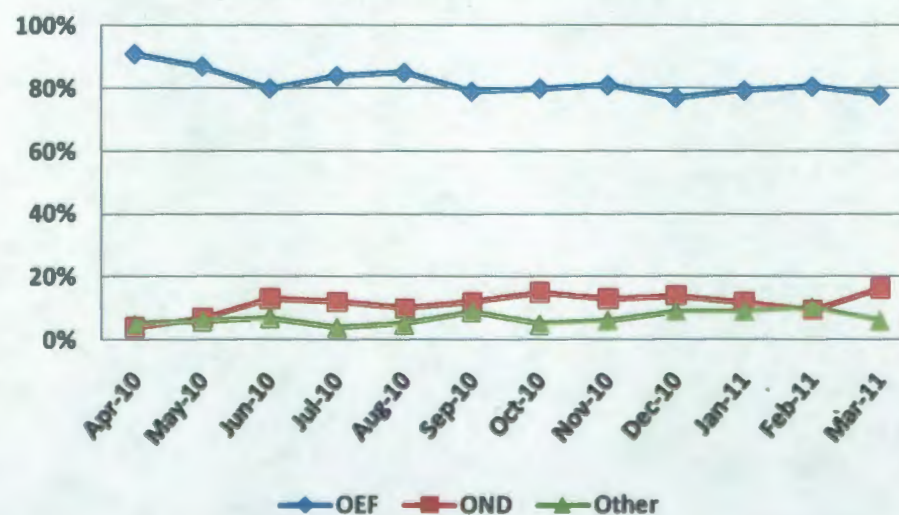



UNCLAS



Cargo Movement History

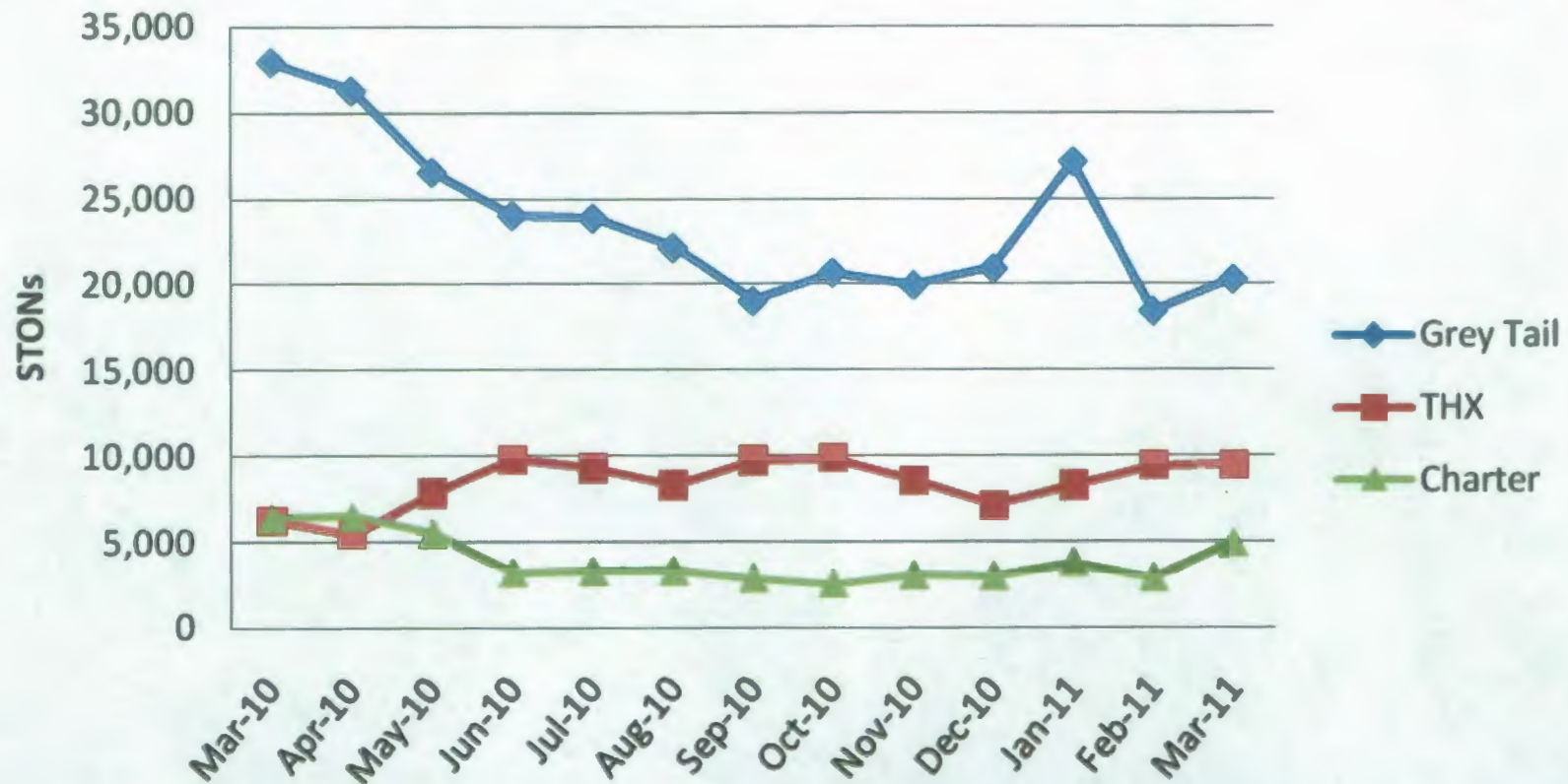

Sorties	Mar-10	Apr-10	May-10	Jun-10	Jul-10	Aug-10	Sep-10	Oct-10	Nov-10	Dec-10	Jan-11	Feb-11	Mar-11
Grey Tail	5,600	5,522	5,460	5,176	5,634	5,326	5,027	5,464	5,229	5,242	5,147	4,165	4,897
Charter	180	139	108	85	154	230	117	101	129	125	165	151	207
C-17	1,632	1,482	1,400	1,353	1,524	1,349	1,082	1,316	1,217	1,101	1,243	951	1,070
C-130	3,967	4,040	4,060	3,823	4,110	3,977	3,945	4,148	4,012	4,141	3,904	3,214	3,827



UNCLAS



THX Daily Pallets

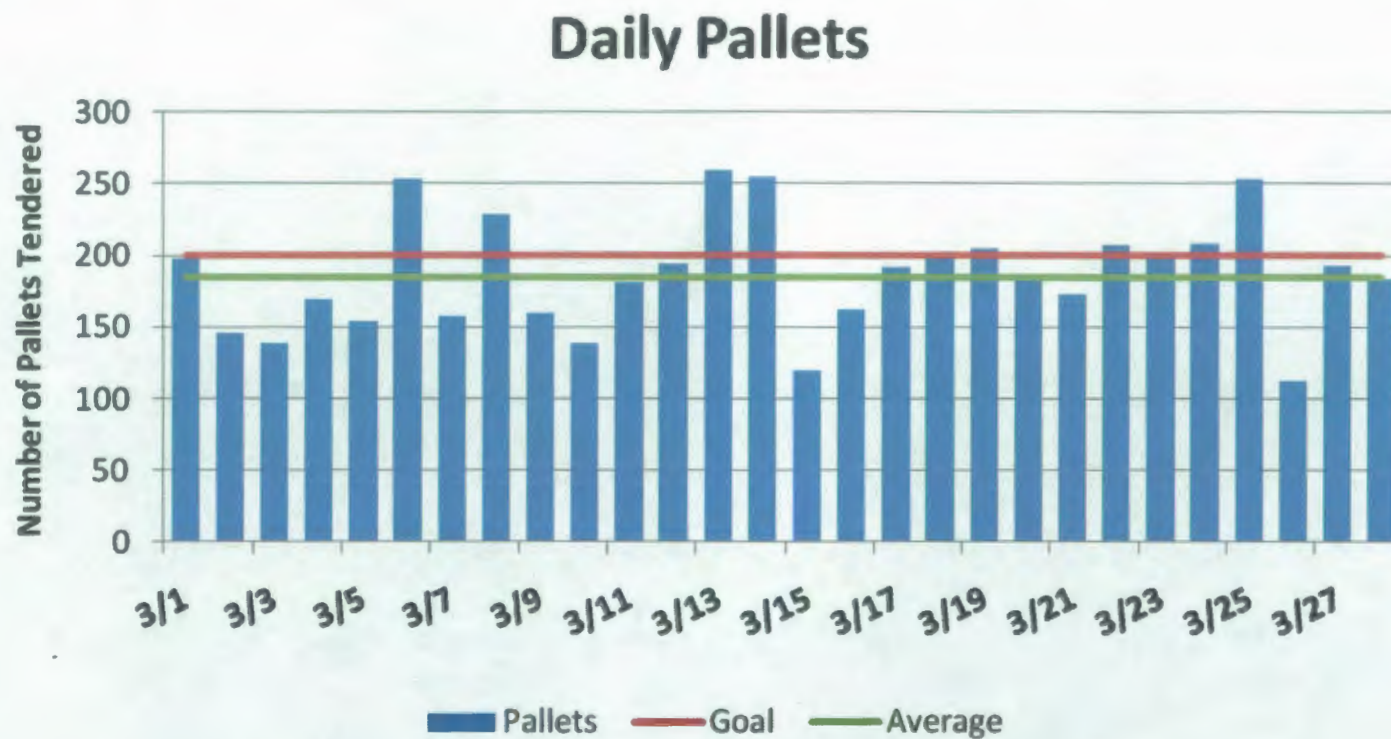

Daily Goal = 200 Pallets
Mar Daily Average = 185 Pallets



UNCLAS

Retrograde Monthly Afghan Output



THX Afghanistan Retrograde

